ENVIRONMENTAL
HEALTH & ENGINEERING

ID = 14

Environmental Health & Engineering, Inc.

117 Fourth Avenue
Needham, MA
02494-2725

TEL 800-825-5343
781-247-4300
FAX 781-247-4305

www.eheinc.com

Home Inspection/Questionnair Form

House ID 081009FL01

Date 5/5/10

Field Technician (b)(6) [redacted]

House Address [redacted]

General Weather Description 80° PARTLY CLOUDY, HUMID

1. Questionnaire

1) Interviewed home owner (YES) NO

2) Age of the House (years)

2001 BUILT

3) Estimated Floor Area (sqft)

≈2600 UNDER AIR

4) Was as there any demo's to the house?

YES (NO)

If YES, when was it done? Please Explain.

5) Has there been any fire in the building?

YES (NO)

If YES, when did it happen? Please Explain.

6) Any pesticides/herbicides been applied around the building or in the yard?

(YES) NO

OUTDOORS

If YES, when was it applied? Please list the type of chemicals used.

NOTHING @ PRESENT, (b)(3):Exemption 3 for fairness IN PAST: SOON (≈2 MTHS)

7) Has there been any recent painting/staining done in the home?

YES NO

If YES, when, where and what type of paint/stain was used?

WALLS PAINTED ≈ 2 YRS AGO; NOT SINCE LAST

8) Has any work been done on the AC system since construction?

YES NO

If YES, please describe?

≈ 9 OR 10 UNITS SINCE CONST. 1 PER YEAR. UPGRADE TO TRANE PRIOR OUR LAST TESTING

9) Are all the AC system components original?

YES NO

If NO, please describe?

EVAPORATOR COILS REPLACED 1 WEEK AGO. APRIL 28, 2010 - WENT LAST FALL WARRANTY.

10) What is the age of your refrigerator?

2-3 years

11) Has any piping been replaced in the home?

YES NO

If YES, please describe?

ORIGINAL NO REPLACEMENT; BLACKENED

2. Building Characteristics

1) Residential Type (Single/Multi-Family Building) If multi-family, how many units?

SINGLE FAMILY

2) Number of rooms

DIN, 3 BEDS; OFFICE, LR, FR, KIT, 2 BATH 10 ROOMS

3) Above grade Construction

Wood Frame Concrete Stone Brick Other _____

4) Basement

Full Crawlspace Slab Other NONE

5) Foundation

Concrete Cinder Block Stone Other_____

6) Garage

YES NO

If YES, Attached Detached

If YES, Used for Car Parking? YES NO

If YES, Any gas-powered equipment or cans of gasoline/fuels stored?

GENERATOR YES NO

7) Type of HVAC System

(b)(3):Exemption 3 for fairness

Make (b)(3):Exemption 3 HVAC Model (b)(3):Exemption 3 for fairness Condenser Model (b)(3):Exemption 3 for fairness

8) Types of Fuel (circle all that apply)

Natural Gas Fuel Oil Kerosene Electric

Propane Solar Wood Coal

9) Water Supply

Public Well Other _____

10) Sewage

Public Septic Leach Field Other _____

11) Attic

Finished Unfinished ABOVE GARAGE PULL-DOWN

3. Interior Characteristics

1) Any odors upon entering the building?

YES NO AFTER ABSENCE

If YES, is the odor drywall related (H2S, rotten egg, burned match, sulfur-like)?

YES NO

If YES, describe PUNGENT SWEET

If NO, is the odor coming from other sources (perfume, air freshener, etc.)?

If NO, describe _____

2) Fireplace

YES NO

3) Floors (circle all that apply)

BEDS

Hardwood Carpet Ceramic Tile Vinyl Tile

Unfinished Wood Unfinished Concrete Other _____

4) Walls (circle all that apply)

Wall Paper Paint Skim Coat Textured

Wood or Wood Paneling Other _____

5) Ceiling (circle all that apply)

Wall Paper Paint Skim Coat Textured

Wood or Wood Paneling Other _____

Data For Parcel (b)(6) [redacted]

Base | Land | Sales | Sketch | Improvements | Permits | Misc | History | Trim | Tax

Sketch Data

Parcel: (b)(6) [redacted]

Owner:

Site Address:

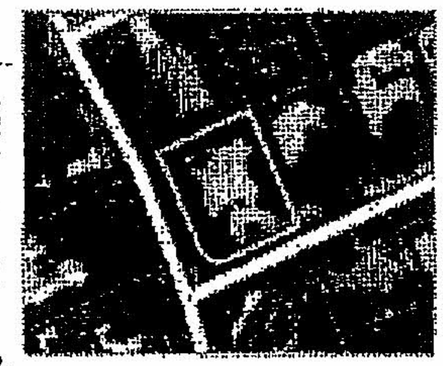

[+] Map this property.

Sketch

Card: 1

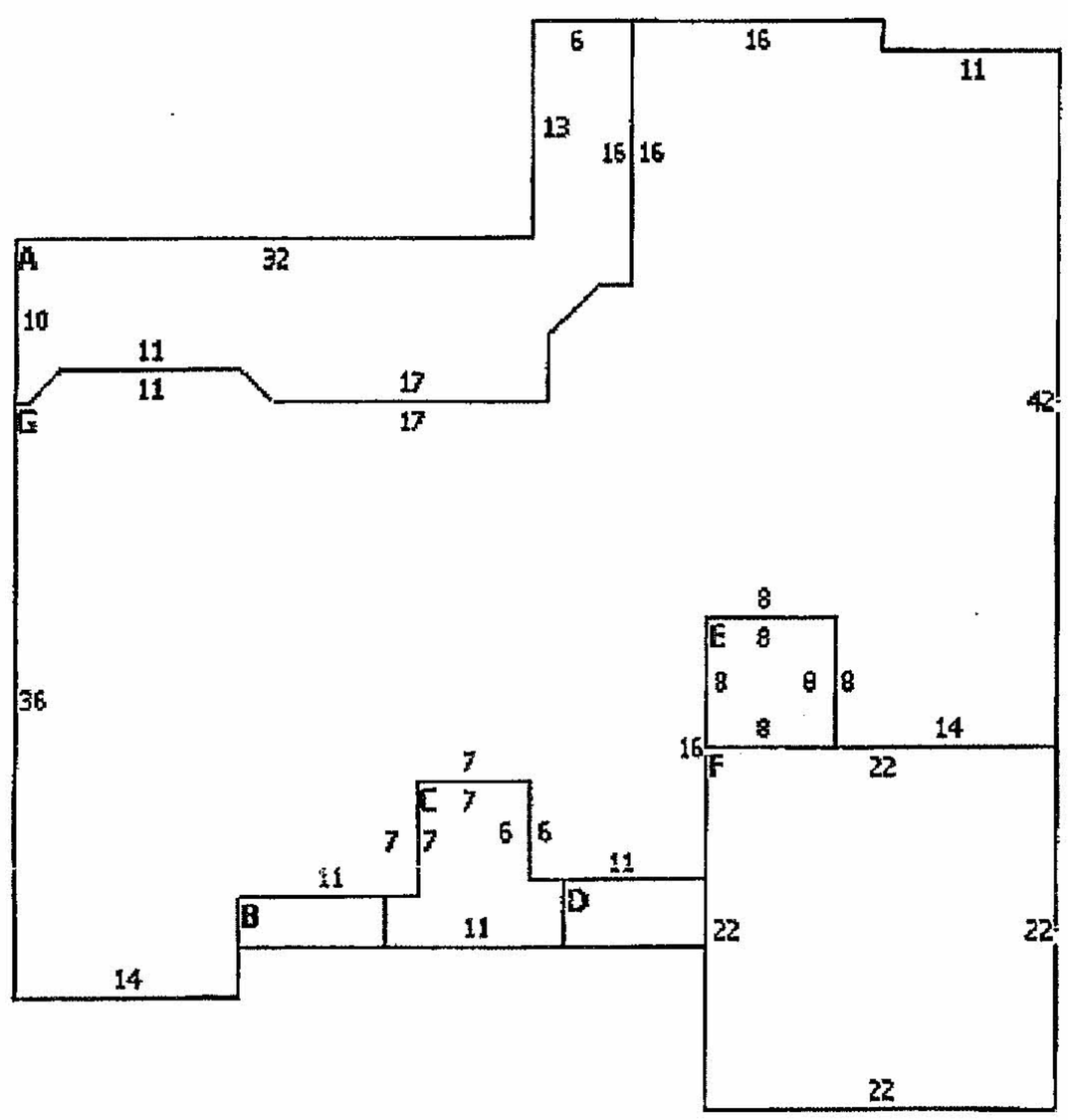

Scale: 5ft

A	**OP40**	401.5 sqft
B	**OP20**	27 sqft
C	**OP30**	84 sqft
D	**OP20**	36 sqft
E	**UT50**	64 sqft
F	**GAR50**	484 sqft
G	**BASE**	2367.5 sqft

Download Sketch Codes

Report Discrepancy

Copyright ©2007 Digital Data Technologies, Inc.

GIS parcel shapefile last updated 4/27/2009 12:16:38 AM.

CAMA database last updated 4/27/2009 12:33:52 AM.

House Address (b)(6) [redacted]

Page 1/

1 Stories

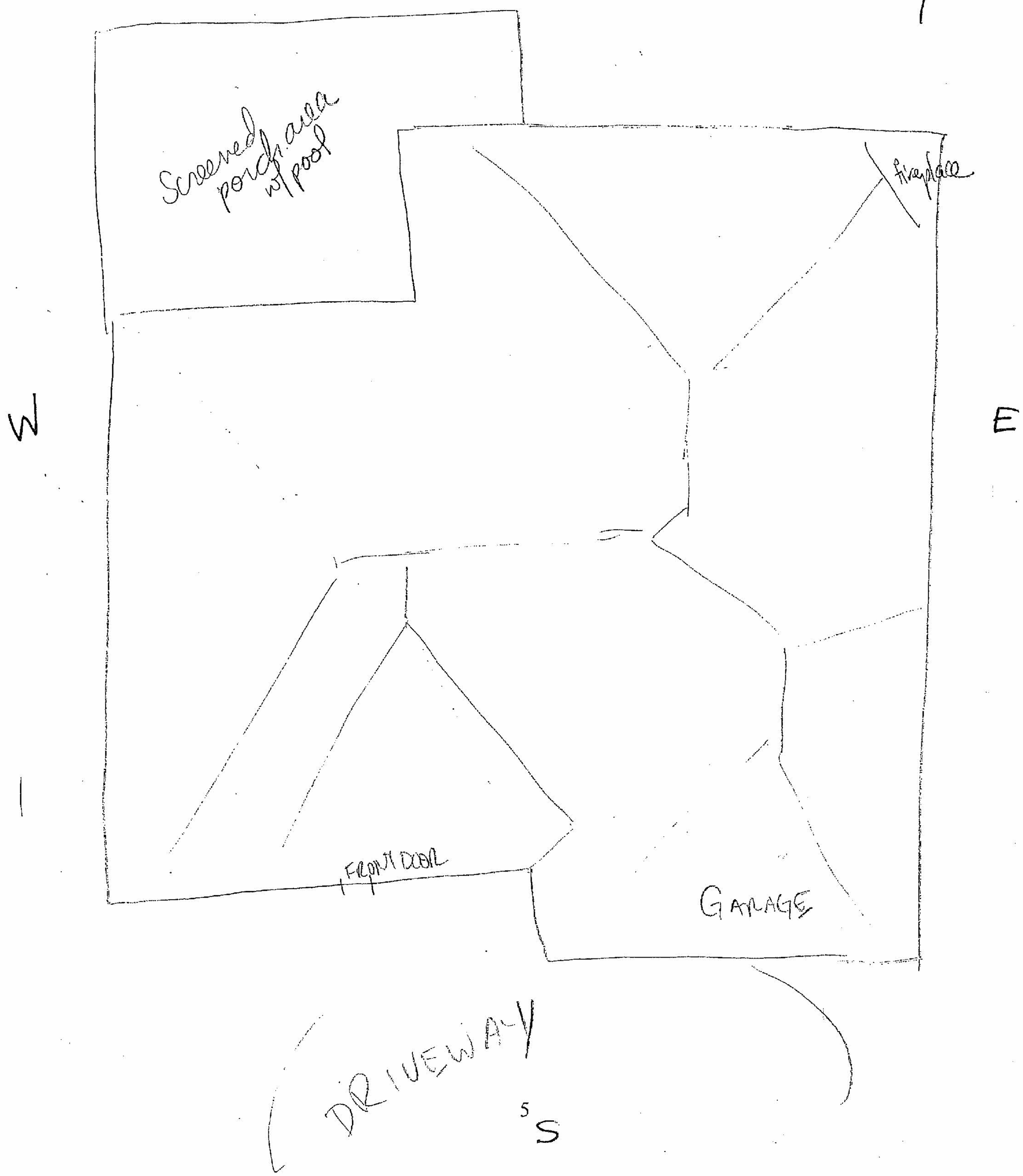

House Address (b)(6) [redacted]

Page 2/

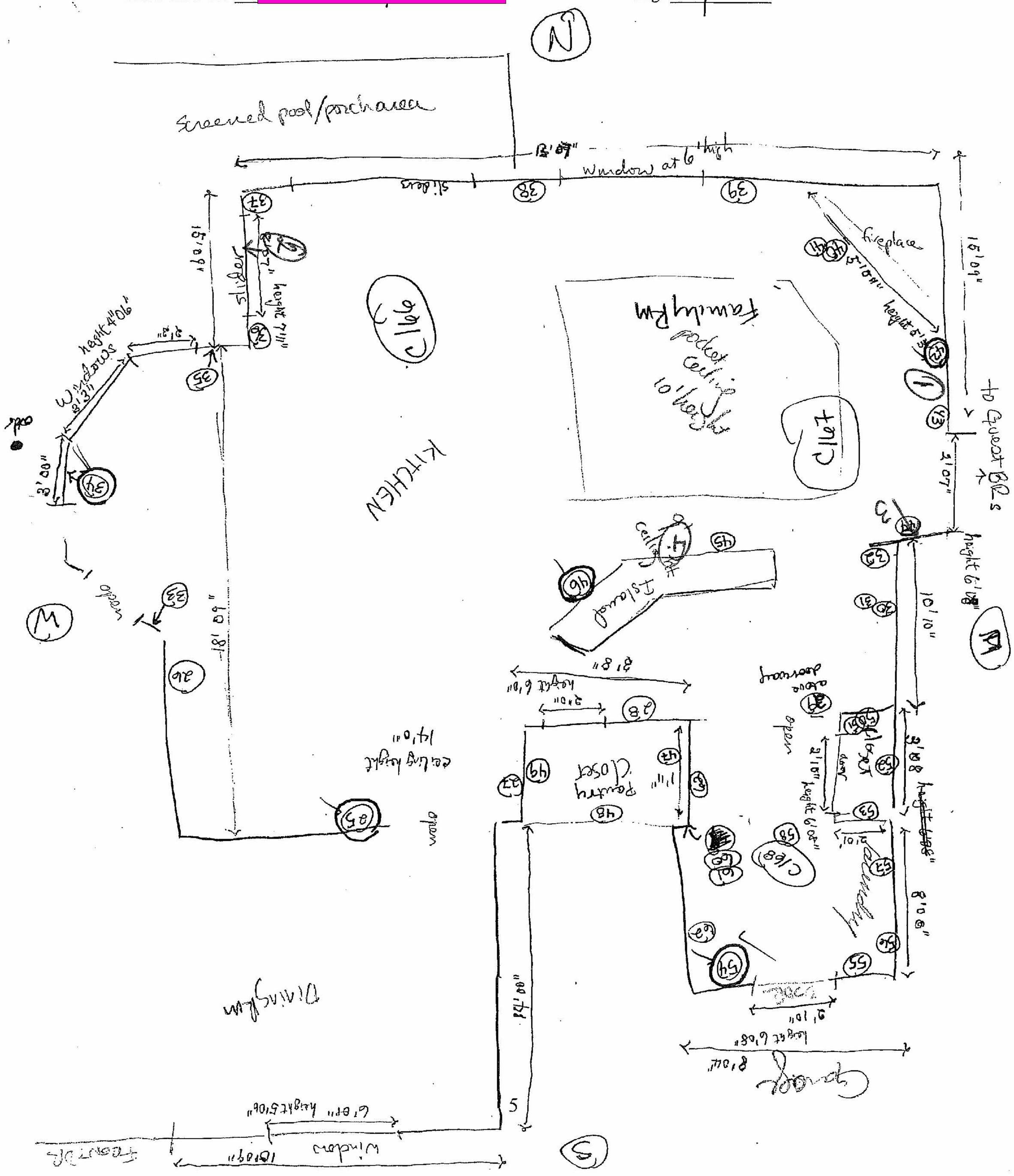

House Address (b)(6) [redacted] Page 31

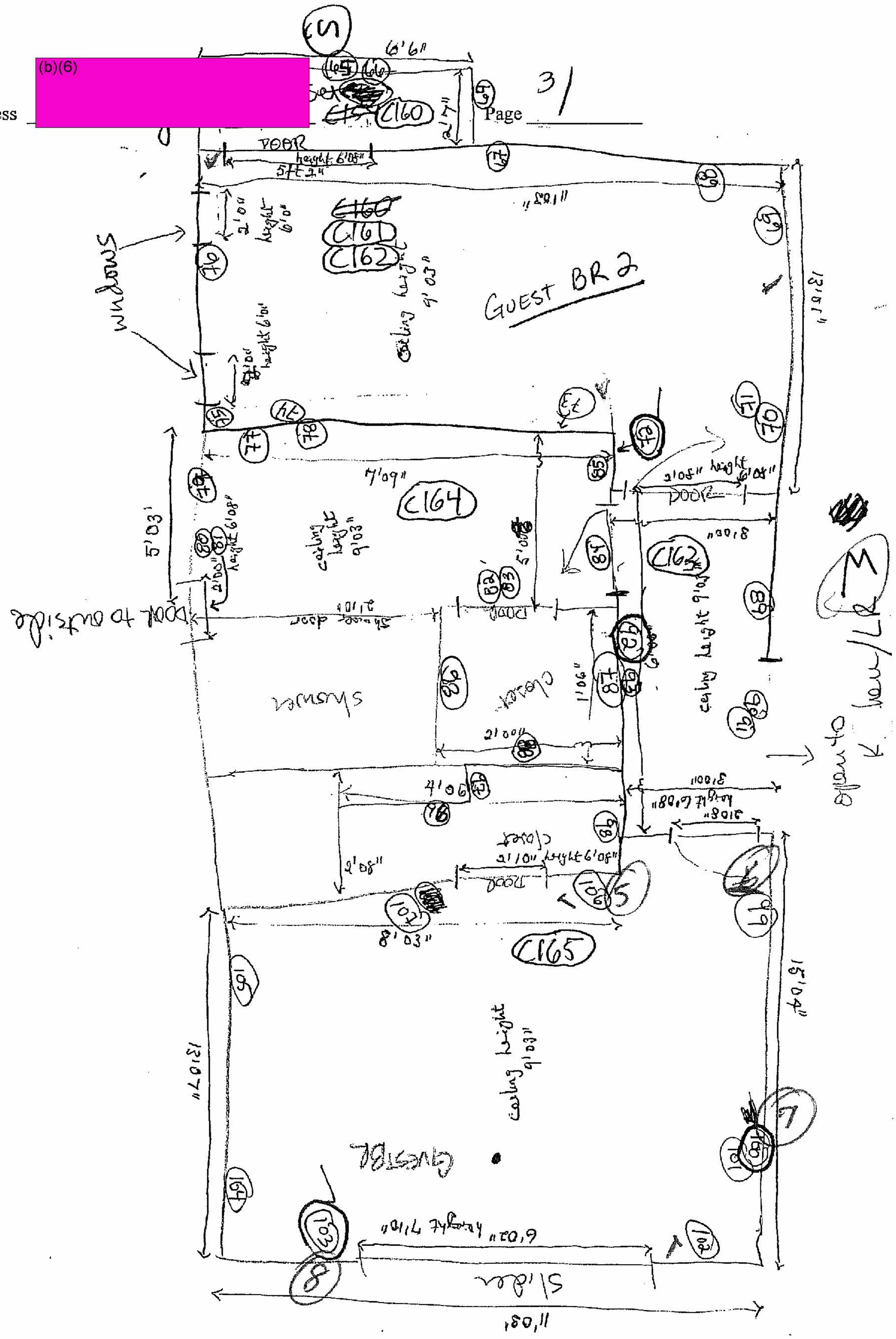

House Address: (b)(6)

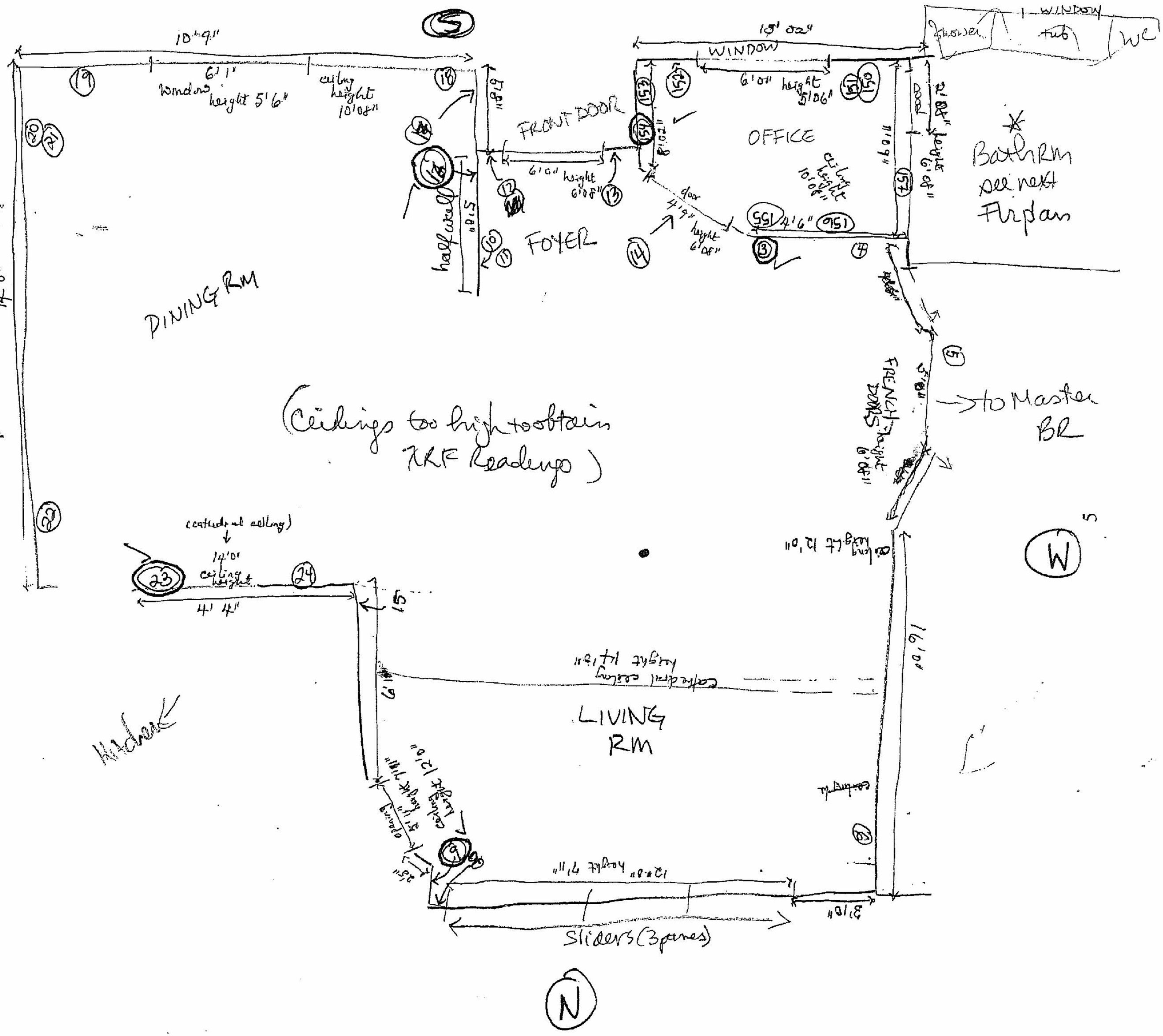

House Address (b)(6) [redacted] Page 5

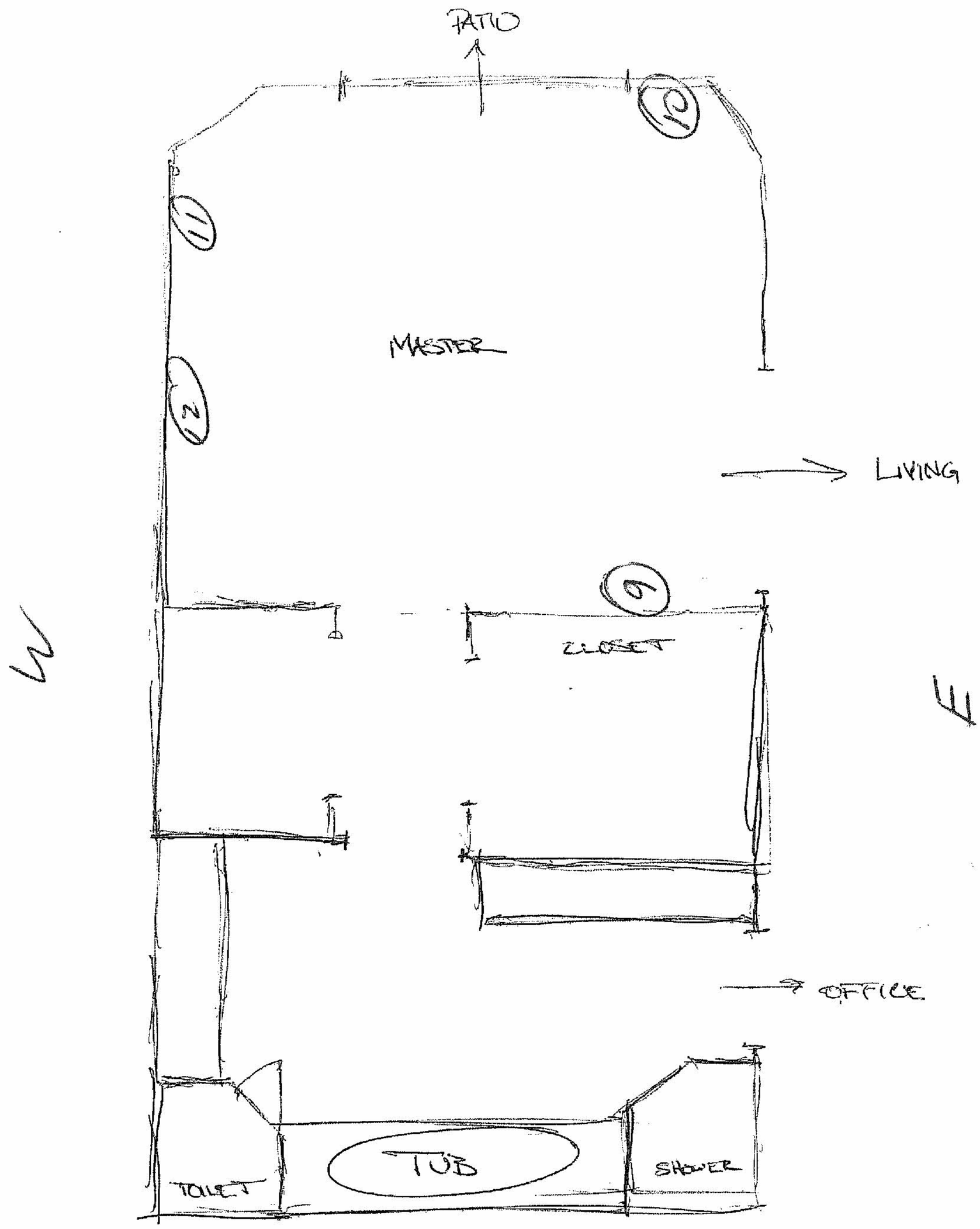

5

BULK SAMPLE FIELD DATA

Environmental Health & Engineering, Inc.
117 Fourth Avenue, Needham, MA 02494
TEL: (781) 247-4300
FAX: (781) 247-4305

Client: CPSC

Date: 4/5/10

Home Address: (b)(6) [redacted]

Project#: 17131

Field Person(s): WEC / TEM

SAMPLE ID	FLOOR	LOCATION	WALL COOR.	LOCATION ID (SAME AS XRF LOG)	NOTES MAP LOCATION #
110423	1	LIVING Room OUTLET	E	OUTLET	1
110424		" " OUTLET	E	OUTLET	1
110425		" " OUTLET	W	OUTLET	2
110426		" " OUTLET	W	"	2
110427		" " OUTLET	S	OUTLET	3
110428		" " OUTLET	S	"	3
110429		LR / KITCHEN OUTLET	S	OUTLET	4
110430		" " OUTLET	S	"	4
110431		GUEST BR OUTLET	S	OUTLET	5
110432		" " OUTLET	S	"	5
110433		GUEST BR OUTLET	W	OUTLET	6
110434		" " OUTLET	W	"	6
110435		" " OUTLET	W	~~SWITCH~~ OUTLET	7
110436		" " OUTLET	W	"	7
110437		" " SWITCH	N	SWITCH	8
110438		" " SWITCH	N	"	8
110439		MASTER BR OUTLET	S	OUTLET	9
110440		" " "	S	"	9
110441		MASTER BR SW	N	SWITCH	10
110442		" " "	N	"	10
110443		MASTER BR SW.	W	SWITCH	11
110444		" " "	W	SWITCH	11
110445		" "	W	PHONE JACK	12
110446		" "	W	PHONE JACK	12

SAMPLE TYPES: S = Sample, D = Duplicate, FB = Field Blank, MB = Media Blank

VISUAL CORROSION INSPECTION FIELD DATA

Environmental Health & Engineering, Inc.
117 Fourth Avenue, Needham, MA 02494
TEL: (781) 247-4300
FAX: (781) 247-4305

Client: CPSC

Date: 5/5/10

Home Address: [redacted]

Project#: 17131

Field Person(s): WEC / TEM

LOCATION ID	FLOOR	LOCATION	WALL COOR.	SAMPLE LOCATION	CORROSION RATING	PHOTO ID # (100-001-0006)	NOTES	
	1	HVAC HEATING COIL	-	garage Back wall	1	1-6	Liquid line orig - black EVAP replaced 1 week ago	
		HVAC ELEC/MECH					No heating coil	
		CIRCUIT BREAKER		garage Back wall	2-3	7-11		
		REFRIGERATOR						MAP LOCATION
		HOT WATER HEATER		garage	3	12-13		
		LR OUTLET	E		3	14		1
		LR OUTLET	W		2	15		2
		LR OUTLET	S		3	16-17		3
		LR / KITCHEN OUTLET ISLAND	S		3	18		4
		GUEST BR OUTLET	S		2	19		5
		GUEST BR OUTLET	W		2	20/21		6
		" " "	W		3	22		7
		GUEST BR SWITCH	~~W~~ N		3	23		8
		MASTER BR OUTLET	S		3	24		9
		MASTER BR SWITCH	N		2	25		10
		MASTER BR OUTLET	W		2	26		11
		WATER SUPPLY TO FRIDGE - COPPER LINE			3	27		
		FRIDGE LINES / EXP. VALVE			3	28		
		KITCHEN SINK SUPPLY PIPING - COPPER			2	29-30		

CORROSION RATING: 0 = No Grounding Wire, 1 = No Corrosion, 2 = Some Corrosion, 3 = Heavy Corrosion

VISUAL CORROSION II PECTION FIELD DATA

Environmental Health & Engineering, Inc.
117 Fourth Avenue, Needham, MA 02494
TEL: (781) 247-4300
FAX: (781) 247-4305

Client: CPSC

Date: 5/5/10

Home Address: [redacted]

Project#: 17131

Field Person(s): WEC / TEM

LOCATION ID	FLOOR	LOCATION	WALL COOR.	SAMPLE LOCATION	CORROSION RATING	PHOTO ID #	NOTES
		HVAC HEATING COIL					
		HVAC ELEC/MECH					
		CIRCUIT BREAKER					
		REFRIGERATOR					
		HOT WATER HEATER					
	1	GUEST BATH SINK		CHROME BEZELS	2-3	31	CHROME PITTED / BEZELS RUSTING
		MASTER BATH SINK		CU LINES	2	32-33	COPPER 2, BRASS 1
		AHU				34	
		CONDENSER				35-36	

CORROSION RATING: 0 = No Grounding Wire, 1 = No Corrosion, 2 = Some Corrosion, 3 = Heavy Corrosion

VOC SAMPL FIELD DATA

Environmental Health & Engineering, Inc.
117 Fourth Avenue, Needham, MA 02494
TEL: (781) 247-4300
FAX: (781) 247-4305

Client: CPSC

Date: 5/5/09

Home Address: [redacted]

Project#: 17131

Field Person(s): TMM, WAC

SAMPLE ID	CANISTER ID	FLOW CONTROL ID	GAUGE ID	FLOOR	LOCATION	SAMPLE TYPE	GAUGE PRESSURE START	START TIME	GUAGE PRESSURE END	END TIME	NOTES
110416	AC00790	FC00550	AV6 1048	1	LIVING ROOM	S	29"	9:07	9"	11:07	
110417	AC01559	FC00677	AV6 00904	1	LIVING ROOM	D	>30"	9:07	10"	11:07	
110418	AC00410	FC00282	AV6 00872	1	MASTER BR	S	>30"	9:06	9"	11:06	
110419	AC01124	FC00322	AV6 01068	—	OUTDOORS	S	>30"	9:05	8"	11:05	

SAMPLE TYPES: S = Sample, D = Duplicate, FB = Field Blank, MB = Media Blank

E[illegible]mental Health & Engineering, Inc.
11[illegible]ourth Avenue
Needham, MA 02494

Tel: (781) 247-4300
Fax: (781) 247-4305

TSI Q-Trak Pre-Field Usage Calibration Check

[redacted]

Project #: 17131

Client: CPSC

Calibration technician: WAC

Calibration check date: WAC

Number of Qtraks for this project: ~~2~~ 2 QT

Qtrak Source: EHE or OUTSIDE RENTAL (circle one)	Unit ID#	Serial Number:
If rental, rental company name:		

		Standard (ppm, degree F, %)	Instrument Reading, Pre-Calibration	Reset cal. points? (Y or N)	Reading after cal (if required)	Allowed difference
			QT-33 QT-11			
CO (ppm)	zero	0.0	0			± 2 ppm
	span					± 3 ppm
CO_2 (ppm)	zero	0.0	0 0			± 25 ppm
	span	1000	1005 1003			± 50 ppm
Temp (°F)						± 1°F
% RH						± 3 %

Pre-functional checklist:	Y or N
AC adapter/ext. cord present and operational	Y
Time/Date Correct	
Logging interval/Averaging time correct	Y
Instrument complete including monitoring placard, stand, instruction placard	Y

CO/CO2 cal. uses certified Airgas gas standard
Temp. cal. uses NIST calibrated thermometer (Vaisala, Inc.)
RH cal. uses NIST calibrated humidity meter (Vaisala, Inc.)

DATALOGGING CUSTODY FORM

Environmental Health & Engineering, Inc.
117 Fourth Avenue, Needham, MA 02494
TEL: (781) 247-4300 FAX: (781) 247-4305

Project #: 17131 Client: CASC

Field Person: THM WEC Building Ad (b)(6) [redacted]

Datalogger ID #: ~~T0~~ THM T11

Calibration verification date: 5/5/10

Location: MASTER, (b)(6) [redacted]
(Floor, suite, person, etc.)

Parameters: CO2☑ CO☑ Temp☑ RH☑ VOCs☐ O2☐ H2S☐
$PM_{2.5}$☐ PM_{10}☐ Aldehydes☐ Other (Specify):

START DATE	5/5/10	START TIME	11 30 AM	INITIALS	THM
STOP DATE	5/5/10	STOP TIME	3 17 PM	INITIALS	THM

DOWNLOAD INFO:

Downloaded by: THM (WEC DOWNLOAD)
Download date: 5/5/10

Outdoor CO_2 Sample (if applicable): Location:

Start Date: Start Time:

End Date: End Time:

Measurement Time: CO_2 Concentration:

COMMENTS (Items that may affect recorded data):

DATALOGGING CUSTODY FORM

Environmental Health & Engineering, Inc.
117 Fourth Avenue, Needham, MA 02494
TEL: (781) 247-4300 FAX: (781) 247-4305

Project #: 17131 Client: CFSC

Field Person: TMM WEC Building Addr (b)(6) [redacted]

Datalogger ID #: T033

Calibration verification date: 5/4/10

Location: LIVING ROOM, (b)(6) [redacted]
(Floor, suite, person, etc.)

Parameters: CO2 ☒ CO ☒ Temp ☒ RH ☒ VOCs ☐ O2 ☐ H2S ☐
$PM_{2.5}$ ☐ PM_{10} ☐ Aldehydes ☐ Other (Specify): _____

START DATE	5/5/10	START TIME	11 30 AM	INITIALS	TMM

STOP DATE	5/5/10	STOP TIME	3 17 PM	INITIALS	TMM

DOWNLOAD INFO:

Downloaded by: TMM
Download date: 5/5/10

Outdoor CO_2 Sample (if applicable): Location: _____

Start Date: _____ Start Time: _____

End Date: _____ End Time: _____

Measurement Time: _____ CO_2 Concentration: _____

COMMENTS (Items that may affect recorded data): _____

HOBO DATALOG 'NG FIELD SHEET

Sheet of ____

Environmental Health & Engineering, Inc.
117 Fourth Avenue
Needham, MA 02494
TEL: 718-247-4300 FAX: 781-247-4305

Client: CPSC

Date: 5/5/10

Job Site: [redacted]

Project # : 17131

Field Person(s): TMM, WAC

Serial Number	Floor	Room	Equip	Monitoring	Start Time	Start Date	End Time	End Date
2415782	1	LR		TEMP/RH	900 AM	5/5/10	17:30	5/19/10
2412450	1	MASTER			↓	↓	↓	↓
2417155	G1	DIFFUSER			↓	↓	↓	↓

PASSIVE SAM. .E FIELD DATA

Page __ f ____

1075

Environmental Health & Engineering, Inc.
117 Fourth Avenue, Needham, MA 02494
TEL: (781) 247-4300
FAX: (781) 247-4305

Client: CPSC

Date: 5/5/10

Home Address: [redacted] (b)(6) (FD 14)

Project#: 17131

Field Person(s): TMM, WAC

SAMPLE ID	FLOOR	LOCATION	TARGET ANALYTE	SAMPLE TYPE	START DATE	START TIME	END DATE	END TIME	NOTES
110496	1	LIVING ROOM	ALDEHYDES	S	5/5/10	1421	5/19/10	17:00	14 DAYS 24 HRS 39 MIN
110497	1	DUPLICATE	1	D	1	1	1	17:00	1
110498	1	MASTER	1	S	1	1	1	17:05	1
110499	G	OUTDOORS	1	S	1	1	1	17:00	1
110511				FB					0 DAYS

SAMPLE TYPES: S = Sample, D = Duplicate, FB = Field Blank, MB = Media Blank

PASSIVE SAM. E FIELD DATA

Page __ f ____

1074

Environmental Health & Engineering, Inc.
117 Fourth Avenue, Needham, MA 02494
TEL: (781) 247-4300
FAX: (781) 247-4305

Client: CPSC

Date: 5/5/10

Home Address: [redacted] (b) (6) ID=14

Project#: 17131

Field Person(s): TMM, WAC

SAMPLE ID	FLOOR	LOCATION	TARGET ANALYTE	SAMPLE TYPE	START DATE	START TIME	END DATE	END TIME	NOTES
110500	1	LIVING ROOM	H_2S	S	5/5/10	1421	5/19/10	17:00	14 DAYS 2HRS 39MIN
110501	↓	DUPLICATE	↓	D	↓	↓	↓	17:00	↓
110502	↓	MASTER	↓	S	↓	↓	↓	17:05	↓
110503	G	OUTDOORS	↓	S	↓	↓	↓	17:00	↓
110509	—	—	—	FB	—	—	—	—	0
110510	—	—	—	MB	—	—	—	—	0

SAMPLE TYPES: S = Sample, D = Duplicate, FB = Field Blank, MB = Media Blank

PASSIVE SAM. .E FIELD DATA

Page __ f ____

Environmental Health & Engineering, Inc.
117 Fourth Avenue, Needham, MA 02494
TEL: (781) 247-4300
FAX: (781) 247-4305

1076

Client: CPSC

Date: 5/5/10

Home Address: [redacted] (b)(6)

Project#: 17131

Field Person(s): TMM, WAC

SAMPLE ID	FLOOR	LOCATION	TARGET ANALYTE	SAMPLE TYPE	START DATE	START TIME	END DATE	END TIME	NOTES
110504	1	LIVING ROOM	COUPON	S	5/5/10	1413	5/19/10	17:15	14D 3HR 67964 ✓
110505	1	DUPLICATE	↓	D	↓	↓	↓	↓	67630 ✓
110506	1	MASTER	↓	S	↓	↓	↓	↓	67994 ✓
110507	G	OUTDOOR	↓	↓	↓	↓	↓	↓	67418 ✓
110508	1	DIFFUSER	↓	↓	↓	↓	↓	↓	67428 ✓

SAMPLE TYPES: S = Sample, D = Duplicate, FB = Field Blank, MB = Media Blank

DATALOGGING CUSTODY FORM

Environmental Health & Engineering, Inc.
117 Fourth Avenue, Needham, MA 02494
TEL: (781) 247-4300 FAX: (781) 247-4305

Project #: 17131 Client: CPSC

Field Person: WEC Building Address: (b)(6) [redacted]

Datalogger ID #: (b)(3):Exemp [redacted] S/N 2415782

Calibration verification date: _____

Location: LIVING Room
(Floor, suite, person, etc.)

Parameters: CO2 ☐ CO☐ Temp☒ RH☒ VOCs☐ O2☐ H2S☐
$PM_{2.5}$☐ PM_{10}☐ Aldehydes☐ Other (Specify): _____

START DATE	5/19/10	START TIME	17:32	INITIALS	WEC

STOP DATE		STOP TIME		INITIALS	

DOWNLOAD INFO:

Downloaded by: _____
Download date: _____

Outdoor CO_2 Sample (if applicable): Location: _____

Start Date: _____ Start Time: _____

End Date: _____ End Time: _____

Measurement Time: _____ CO_2 Concentration: _____

COMMENTS (Items that may affect recorded data): _____

DATALOGGING CUSTODY FORM

Environmental Health & Engineering, Inc.
117 Fourth Avenue, Needham, MA 02494
TEL: (781) 247-4300 FAX: (781) 247-4305

Project #: 17131 Client: CPSC

Field Person: WEC Building Address: (b)(6)

Datalogger ID #: (b)(3):Exemption 3 for S/N 2412950

Calibration verification date:

Location: MASTER BR, 1ST FLOOR
(Floor, suite, person, etc.)

Parameters: CO2 ☐ CO ☐ Temp ☒ RH ☒ VOCs ☐ O2 ☐ H2S ☐
$PM_{2.5}$ ☐ PM_{10} ☐ Aldehydes ☐ Other (Specify):

START DATE 5/19/10 START TIME 17:30 INITIALS WEC

STOP DATE STOP TIME INITIALS

DOWNLOAD INFO: Downloaded by:
Download date:

Outdoor CO_2 Sample (if applicable): Location:

Start Date: Start Time:

End Date: End Time:

Measurement Time: CO_2 Concentration:

COMMENTS (Items that may affect recorded data):

DATALOGGING CUSTODY FORM

Environmental Health & Engineering, Inc.
117 Fourth Avenue, Needham, MA 02494
TEL: (781) 247-4300 FAX: (781) 247-4305

Project #: 17131 Client: CPSC

Field Person: WEc Building Address: (b)(6) [redacted]

Datalogger ID #: (b)(3):Exemptio S/N 2417155

Calibration verification date: _____

Location: DIFFUSER, 1ST FLOOR
(Floor, suite, person, etc.)

Parameters: CO2 ☐ CO ☐ Temp ☒ RH ☒ VOCs ☐ O2 ☐ H2S ☐
$PM_{2.5}$ ☐ PM_{10} ☐ Aldehydes ☐ Other (Specify): _____

START DATE 5/19/10 START TIME 17:27 INITIALS WEc

STOP DATE _____ STOP TIME _____ INITIALS _____

DOWNLOAD INFO:
Downloaded by: _____
Download date: _____

Outdoor CO_2 Sample (if applicable): Location: _____

Start Date: _____ Start Time: _____

End Date: _____ End Time: _____

Measurement Time: _____ CO_2 Concentration: _____

COMMENTS (Items that may affect recorded data): _____

PASSIVE SAM .E FIELD DATA

Environmental Health & Engineering, Inc.
117 Fourth Avenue, Needham, MA 02494
TEL: (781) 247-4300
FAX: (781) 247-4305

Client: CPSC

Date: 5/19/10

Home Address: [redacted] (b)(6) (ID = 14)

Project#: 17131

Field Person(s): WEC

SAMPLE ID	FLOOR	LOCATION	TARGET ANALYTE	SAMPLE TYPE	START DATE	START TIME	END DATE	END TIME	NOTES
110986	1	LIVING ROOM	ALDEHYDE	S	5/19/10	17:52	6/2/10	18:00	16M
110987	1	DUPLICATE L.R.		D					
110988	1	MASTER BR		S					
110989	—	OUTDOORS		S					
110990	—	BLANK		FB		—			

SAMPLE TYPES: S = Sample, D = Duplicate, FB = Field Blank, MB = Media Blank

PASSIVE SAM .E FIELD DATA

Page __ of ____

Environmental Health & Engineering, Inc.
117 Fourth Avenue, Needham, MA 02494
TEL: (781) 247-4300
FAX: (781) 247-4305

Client: CPSC

Date: 5/19/10

Home Address: [redacted] (b)(6) (10 14)

Project#: 17131

Field Person(s): WEC

SAMPLE ID	FLOOR	LOCATION	TARGET ANALYTE	SAMPLE TYPE	START DATE	START TIME	END DATE	END TIME	NOTES
110980	1	LIVING ROOM	H_2S	S	5/19/10	17:45 ~~5/[illegible]~~	6/2/10	18:08	14D 23M
110981	1	DUPLICATE LR		D					
110982	1	MASTER BR		S					
110983	—	OUTDOORS		S					
110984	—	BLANK		FB		—			
110985	—	BLANK		MB		—			

SAMPLE TYPES: S = Sample, D = Duplicate, FB = Field Blank, MB = Media Blank

PASSIVE SAM .E FIELD DATA

Page __ f ____

Environmental Health & Engineering, Inc.
117 Fourth Avenue, Needham, MA 02494
TEL: (781) 247-4300
FAX: (781) 247-4305

Client: CPSC

Date: 5/19/10

Home Address: [redacted] (ID = 14)

Project#: 17131

Field Person(s): _____

SAMPLE ID	FLOOR	LOCATION	TARGET ANALYTE	SAMPLE TYPE	START DATE	START TIME	END DATE	END TIME	NOTES
110976	1	LIVING ROOM	COUPON	S	5/19/10	18:00	6/2/10	18:00	67643
110977	1	MASTER BR	↓	↓	↓	↓	↓	↓	67947
110978	—	OUTDOORS	↓	↓	↓	↓	↓	↓	67961
110979	1	DIFFUSER	↓	↓	↓	↓	↓	↓	67957

SAMPLE TYPES: S = Sample, D = Duplicate, FB = Field Blank, MB = Media Blank

DATALOGGING CUSTODY FORM

Environmental Health & Engineering, Inc.
117 Fourth Avenue, Needham, MA 02494
TEL: (781) 247-4300 FAX: (781) 247-4305

Project #: 17131 Client: CPSC

Field Person: WEC Building Address: (b)(6)

Datalogger ID #: (b)(3):Exemption 3 for S/N 2415782

Calibration verification date:

Location: LIVING Room
(Floor, suite, person, etc.)

Parameters: CO2 ☐ CO☐ Temp☒ RH☒ VOCs☐ O2☐ H2S☐
$PM_{2.5}$☐ PM_{10}☐ Aldehydes☐ Other (Specify):

START DATE	5/19/10	START TIME	17:32	INITIALS	WEC

STOP DATE	6/2/10	STOP TIME	18:00	INITIALS	TMM

DOWNLOAD INFO:

Downloaded by: TMM
Download date: 18:10

Outdoor CO_2 Sample (if applicable): Location:

Start Date: Start Time:

End Date: End Time:

Measurement Time: CO_2 Concentration:

COMMENTS (Items that may affect recorded data):

DATALOGGING CUSTODY FORM

Environmental Health & Engineering, Inc.
117 Fourth Avenue, Needham, MA 02494
TEL: (781) 247-4300 FAX: (781) 247-4305

Project #: 17131

Client: CPSC

Field Person: WEC

Building Address: (b)(6)

Datalogger ID #: (b)(3):Exemption 3 for fairne S/N 2412450

Calibration verification date: _____

Location: MASTER BR, 1ST FLOOR
(Floor, suite, person, etc.)

Parameters: CO2 ☐ CO ☐ Temp ☒ RH ☒ VOCs ☐ O2 ☐ H2S ☐
$PM_{2.5}$ ☐ PM_{10} ☐ Aldehydes ☐ Other (Specify): _____

START DATE	5/19/10	START TIME	17:30	INITIALS	WEC

STOP DATE	6/2/10	STOP TIME	18:10	INITIALS	JHM

DOWNLOAD INFO:

Downloaded by: JHM
Download date: 18:12

Outdoor CO_2 Sample (if applicable):

Location: _____

Start Date: _____

Start Time: _____

End Date: _____

End Time: _____

Measurement Time: _____

CO_2 Concentration: _____

COMMENTS (Items that may affect recorded data): _____

DATALOGGING CUSTODY FORM

Environmental Health & Engineering, Inc.
117 Fourth Avenue, Needham, MA 02494
TEL: (781) 247-4300 FAX: (781) 247-4305

Project #: 17131 Client: CPSC

Field Person: WEC Building Address: (b)(6)

Datalogger ID #: (b)(3):Exempt S/N 2417155

Calibration verification date:

Location: DIFFUSER, 1ST FLOOR
(Floor, suite, person, etc.)

Parameters: CO2 ☐ CO ☐ Temp ☒ RH ☒ VOCs ☐ O2 ☐ H2S ☐
$PM_{2.5}$ ☐ PM_{10} ☐ Aldehydes ☐ Other (Specify):

START DATE	5/19/10	START TIME	17:27	INITIALS	WEC
STOP DATE	6/2/10	STOP TIME	18 10	INITIALS	TMH

DOWNLOAD INFO:

Downloaded by:
Download date:

Outdoor CO_2 Sample (if applicable): Location:

Start Date: Start Time:

End Date: End Time:

Measurement Time: CO_2 Concentration:

COMMENTS (Items that may affect recorded data):

PASSIVE SAMPLE FIELD DATA

Page ___ of ___

Environmental Health & Engineering, Inc.
117 Fourth Avenue, Needham, MA 02494
TEL: (781) 247-4300
FAX: (781) 247-4305

N22

Client: CPSC

Date: 6/4/10

Home Address: [redacted] ID=14

Project#: 17131

Field Person(s): THM

SAMPLE ID	FLOOR	LOCATION	TARGET ANALYTE	SAMPLE TYPE	START DATE	START TIME	END DATE	END TIME	NOTES
111317		LIVING ROOM	ALDEHYDE	S	6/4/10	8:10	6/18/10	8:00	
111318				D					
111319		MASTER		S					
111320		OUTDOORS		S					
111321				FB					

SAMPLE TYPES: S = Sample, D = Duplicate, FB = Field Blank, MB = Media Blank

PASSIVE SAMPLE FIELD DATA

Page ____ ____

(1121) XXXX

Environmental Health & Engineering, Inc.
117 Fourth Avenue, Needham, MA 02494
TEL: (781) 247-4300
FAX: (781) 247-4305

Client: CPSC

Date: 6/4/10

Home Address: [redacted] (b) (a) ID=14

Project#: 17131

Field Person(s): TMM

SAMPLE ID	FLOOR	LOCATION	TARGET ANALYTE	SAMPLE TYPE	START DATE	START TIME	END DATE	END TIME	NOTES BD 23H 50M
111311		LIVING ROOM	H_2S	S	6/4/10	810	6/18/10	800	~~14D~~
111312		⊥	⊥	D	⊥	⊥	⊥	⊥	
111313		MASTER	⊥	S	⊥	⊥	⊥	⊥	
111314		OUTDOORS	⊥	S	⊥	⊥	⊥	⊥	
111315				FB					
111316				FB					

SAMPLE TYPES: S = Sample, D = Duplicate, FB = Field Blank, MB = Media Blank

PASSIVE SAMPLE FIELD DATA

Page 1 ___

1123

Environmental Health & Engineering, Inc.
117 Fourth Avenue, Needham, MA 02494
TEL: (781) 247-4300
FAX: (781) 247-4305

Client: CRSC

Date: 6/4/10

Home Address: [redacted] ID=14

Project#: 17131

Field Person(s): TMH

SAMPLE ID	FLOOR	LOCATION	TARGET ANALYTE	SAMPLE TYPE	START DATE	START TIME	END DATE	END TIME	NOTES
111322		LIVING ROOM	COUPON	S	6/4/10	8:10	6/18/10	8:00	67997 13D23H50M
111323		MASTER							67959
111324		OUTDOOR							67983
111325		DIFFUSER							67973

SAMPLE TYPES: S = Sample, D = Duplicate, FB = Field Blank, MB = Media Blank

DATALOGGING CUSTODY FORM

Environmental Health & Engineering, Inc.
117 Fourth Avenue, Needham, MA 02494
TEL: (781) 247-4300 FAX: (781) 247-4305

Project #: 17131 Client: CPSC

Field Person: TMM Building Address: (b)(6)

Datalogger ID #: 2415782

Calibration verification date:

Location: LR
(Floor, suite, person, etc.)

Parameters: CO2 ☐ CO☐ Temp☑ RH☑ VOCs☐ O2☐ H2S☐
$PM_{2.5}$☐ PM_{10}☐ Aldehydes☐ Other (Specify):

START DATE	6/2/10	START TIME	1815	INITIALS	TMM

STOP DATE	6/18/10	STOP TIME	800	INITIALS	TMM

DOWNLOAD INFO:

Downloaded by: TMM
Download date:

Outdoor CO_2 Sample (if applicable)**:** Location:

Start Date: Start Time:

End Date: End Time:

Measurement Time: CO_2 Concentration:

COMMENTS (Items that may affect recorded data):

~~UNABLE TO DOWNLOAD - CONTINUED TO 6/16~~

DATALOGGING CUSTODY FORM

Environmental Health & Engineering, Inc.
117 Fourth Avenue, Needham, MA 02494
TEL: (781) 247-4300 FAX: (781) 247-4305

Project #: 17131 Client: CPSC

Field Person: TMM Building Address: (b)(6)

Datalogger ID #: 2412450

Calibration verification date:

Location: MASTER
(Floor, suite, person, etc.)

Parameters: CO2 ☐ CO ☐ Temp ☒ RH ☒ VOCs ☐ O2 ☐ H2S ☐
$PM_{2.5}$ ☐ PM_{10} ☐ Aldehydes ☐ Other (Specify):

START DATE 6/2/10 START TIME 1815 INITIALS TMM

STOP DATE 6/18/10 STOP TIME 800 INITIALS TMM

DOWNLOAD INFO:
Downloaded by: TMM
Download date:

Outdoor CO_2 Sample (if applicable): Location:

Start Date: Start Time:

End Date: End Time:

Measurement Time: CO_2 Concentration:

COMMENTS (Items that may affect recorded data):

DATALOGGING CUSTODY FORM

Environmental Health & Engineering, Inc.
117 Fourth Avenue, Needham, MA 02494
TEL: (781) 247-4300 FAX: (781) 247-4305

Project #: 17131 Client: CPSC

Field Person: TMM Building Address: (b)(6)

Datalogger ID #: 2417155

Calibration verification date:

Location: DIFFUSER
(Floor, suite, person, etc.)

Parameters: CO2 ☐ CO ☐ Temp ☒ RH ☒ VOCs ☐ O2 ☐ H2S ☐
$PM_{2.5}$ ☐ PM_{10} ☐ Aldehydes ☐ Other (Specify):

START DATE	6/2/10	START TIME	1815	INITIALS	TMM

STOP DATE	6/18/10	STOP TIME	800	INITIALS	TMM

DOWNLOAD INFO:

Downloaded by:
Download date:

Outdoor CO_2 Sample (if applicable): Location:

Start Date: Start Time:

End Date: End Time:

Measurement Time: CO_2 Concentration:

COMMENTS (Items that may affect recorded data):

HOBO DATALOGGING FIELD SHEET

Sheet ___ of ___

Environmental Health & Engineering, Inc.
117 Fourth Avenue
Needham, MA 02494
TEL: 718-247-4300 FAX: 781-247-4305

Client: CPSC

Date: 10/5/10

Job Site: [redacted]

Project # : 17131

Field Person(s): TMM

HOBO I.D.	Serial Number	Floor	Room	Equip	Monitoring	Start Time	Start Date	End Time	End Date
EHOBO	2415774	1	Living Rm.		T, RH	10/5/10	8:20	8:10	10/25/10
EHOBO	2417158	1	Master		1	1	1	1	1
EHOBO	2415766	1	Supply		1	1	1	1	1
EHOBO									
EHOBO									
EHOBO									
EHOBO									
EHOBO									
EHOBO									
EHOBO									
EHOBO									
EHOBO									
EHOBO									
EHOBO									
EHOBO									
EHOBO									
EHOBO									
EHOBO									
EHOBO									
EHOBO									

PASSIVE SAMPLE FIELD DATA

Environmental Health & Engineering, Inc.
117 Fourth Avenue, Needham, MA 02494
TEL: (781) 247-4300
FAX: (781) 247-4305

Client: CPSC

Date: 10/8/10

Home Address: [redacted]

Project#: 17131

Field Person(s): TMM

SAMPLE ID	FLOOR	LOCATION	TARGET ANALYTE	SAMPLE TYPE	START DATE	START TIME	END DATE	END TIME	NOTES
118555		Living Rm.	Formaldehyde	S	10/5	840	10/20/10	800	
118556		Living Rm. Replicate	Formaldehyde	D					
118557		Master	Formaldehyde	S					
118558		Outdoors	Formaldehyde						
118559		Field Blank	Formaldehyde	B					

SAMPLE TYPES: S = Sample, D = Duplicate, FB = Field Blank, MB = Media Blank

PASSIVE SAM E FIELD DATA

Page ___ ___

Environmental Health & Engineering, Inc.
117 Fourth Avenue, Needham, MA 02494
TEL: (781) 247-4300
FAX: (781) 247-4305

Client: CRSC

Date: 10/3/10

Home Address: [redacted]

Project#: 17131

Field Person(s): TMM

SAMPLE ID	FLOOR	LOCATION	TARGET ANALYTE	SAMPLE TYPE	START DATE	START TIME	END DATE	END TIME	NOTES
118549		Living Rm.	H_2S	S	10/5	840	10/20	800	HD 23H 20H
118550		Living Rm. Replicate	H_2S	D					
118551		Master	H_2S	S					
118552		Outdoors	H_2S						
118553		Field Blank	H_2S	B					
118554		Field Blank	H_2S						

SAMPLE TYPES: S = Sample, D = Duplicate, FB = Field Blank, MB = Media Blank

PASSIVE SAM .E FIELD DATA

Page __ of ____

Environmental Health & Engineering, Inc.
117 Fourth Avenue, Needham, MA 02494
TEL: (781) 247-4300
FAX: (781) 247-4305

Client: CPSC

Date: 10/5/10

Home Address: [redacted]

Project#: 17131

Field Person(s): TMM

SAMPLE ID	FLOOR	LOCATION	TARGET ANALYTE	SAMPLE TYPE	START DATE	START TIME	END DATE	END TIME	NOTES
118544		Living Rm.	Coupons	S	10/5	840	10/10/10	800	68751
118545		Living Rm. Replicate	Coupons	D					68764
118546		Master	Coupons	S					68797
118547		Outdoors	Coupons						68793
118548		Supply	Coupons						68765

SAMPLE TYPES: S = Sample, D = Duplicate, FB = Field Blank, MB = Media Blank

HOBO DATALOGGING FIELD SHEET

Sheet ___ of ___

Environmental Health & Engineering, Inc.
117 Fourth Avenue
Needham, MA 02494
TEL: 718-247-4300 FAX: 781-247-4305

Client: CRDL

Date: 10/20/10

Job Site: [redacted]

Project # : 17131

Field Person(s): TMM

HOBO I.D.	Serial Number	Floor	Room	Equip	Monitoring	Start Time	Start Date	End Time	End Date
EHOBO	2415774		Living Rm.		T, RH	8:15	10/20/10	8:00	11/2/10
EHOBO	2417158		Master						
EHOBO	2415766		Supply						
EHOBO									
EHOBO									
EHOBO									
EHOBO									
EHOBO									
EHOBO									
EHOBO									
EHOBO									
EHOBO									
EHOBO									
EHOBO									
EHOBO									
EHOBO									
EHOBO									
EHOBO									
EHOBO									
EHOBO									
EHOBO									

PASSIVE SAMPLE FIELD DATA

Environmental Health & Engineering, Inc.
117 Fourth Avenue, Needham, MA 02494
TEL: (781) 247-4300
FAX: (781) 247-4305

Client: CBSC

Date: 10/20/10.

Home Address: [redacted]

Project#: 17131

Field Person(s): TMM

SAMPLE ID	FLOOR	LOCATION	TARGET ANALYTE	SAMPLE TYPE	START DATE	START TIME	END DATE	END TIME	NOTES
118633		Living Rm.	Formaldehyde	S	10/20/10	830	11/2/10	800	
118636		Living Rm. Replicate	Formaldehyde	D					
118637		Master	Formaldehyde	S					
118638		Outdoors	Formaldehyde						
118639		Field Blank	Formaldehyde						

SAMPLE TYPES: S = Sample, D = Duplicate, FB = Field Blank, MB = Media Blank

PASSIVE SAMPLE FIELD DATA

Page ___ of ___

Environmental Health & Engineering, Inc.
117 Fourth Avenue, Needham, MA 02494
TEL: (781) 247-4300
FAX: (781) 247-4305

Client: CPSC

Date: 10/20/10

Home Address: [redacted]

Project#: 17131

Field Person(s): TMM

SAMPLE ID	FLOOR	LOCATION	TARGET ANALYTE	SAMPLE TYPE	START DATE	START TIME	END DATE	END TIME	NOTES
118629		Living Rm.	H_2S	S	10/20/10	830	11/2/10	800	
118630		Living Rm. Replicate	H_2S	D					
118631		Master	H_2S	S					
118632		Outdoors	H_2S						
118633		Field Blank	H_2S						
118634		Field Blank	H_2S						

SAMPLE TYPES: S = Sample, D = Duplicate, FB = Field Blank, MB = Media Blank

PASSIVE SAMPLE FIELD DATA

Page __ of ____

Environmental Health & Engineering, Inc.
117 Fourth Avenue, Needham, MA 02494
TEL: (781) 247-4300
FAX: (781) 247-4305

Client: CPSC

Date: 10/20/10

Home Address: [redacted]

Project#:

Field Person(s): TMM

SAMPLE ID	FLOOR	LOCATION	TARGET ANALYTE	SAMPLE TYPE	START DATE	START TIME	END DATE	END TIME	NOTES 12D 23H 30M
118624		Living Rm.	Coupons	S	10/20/10	830	11/2/10	800	67686
118625		Living Rm. Replicate	Coupons	D					68753
118626		Master	Coupons	S					68763
118627		Outdoors	Coupons						67931
118628		Supply	Coupons						67940

SAMPLE TYPES: S = Sample, D = Duplicate, FB = Field Blank, MB = Media Blank

HOBO DATALOG ING FIELD SHEET

Sheet ___ of ___

ENVIRONMENTAL HEALTH & ENGINEERING
Environmental Health & Engineering, Inc.
117 Fourth Avenue
Needham, MA 02494
TEL: 718-247-4300 FAX: 781-247-4305

Client: CPSC

Date: 11/1/10

Job Site: [redacted]

Project # :

Field Person(s): TMM

HOBO I.D.	Serial Number	Floor	Room	Equip	Monitoring	Start Time	Start Date	End Time	End Date
EHOBO	2415774		Living Rm.		T, RH	8:15	11/2/10	8:00	11/16-10
EHOBO	2417158		Master		↓	↓	↓	↓	
EHOBO	2415766		Supply		↓	↓	↓	↓	
EHOBO									
EHOBO									
EHOBO									
EHOBO									
EHOBO									
EHOBO									
EHOBO									
EHOBO									
EHOBO									
EHOBO									
EHOBO									
EHOBO									
EHOBO									
EHOBO									
EHOBO									
EHOBO									
EHOBO									

PASSIVE SAM. .E FIELD DATA

Page __ f ___

Environmental Health & Engineering, Inc.
117 Fourth Avenue, Needham, MA 02494
TEL: (781) 247-4300
FAX: (781) 247-4305

Client: CRSC

Date: 11/2/10

Home Address: [redacted]

Project#: 17131

Field Person(s): TMM

SAMPLE ID	FLOOR	LOCATION	TARGET ANALYTE	SAMPLE TYPE	START DATE	START TIME	END DATE	END TIME	NOTES
118731		Living Rm.	Formaldehyde	S	11/2/10	8:30	11/16/10	8:00	
118732		Living Rm. Replicate	Formaldehyde	D					
118733		Master	Formaldehyde	S					
118734		Outdoors	Formaldehyde						
118735		Field Blank	Formaldehyde	B					

SAMPLE TYPES: S = Sample, D = Duplicate, FB = Field Blank, MB = Media Blank

PASSIVE SAM .E FIELD DATA

Page ___ ___

Environmental Health & Engineering, Inc.
117 Fourth Avenue, Needham, MA 02494
TEL: (781) 247-4300
FAX: (781) 247-4305

Client: CPSC

Date: ~~11/31~~ 11/2/10

Home Address: [redacted]

Project#: 17131

Field Person(s): TMM

SAMPLE ID	FLOOR	LOCATION	TARGET ANALYTE	SAMPLE TYPE	START DATE	START TIME	END DATE	END TIME	NOTES
118725		Living Rm.	H_2S	S	11/2/10	8:30	11/10/10	8:00	
118726		Living Rm. Replicate	H_2S	D					
118727		Master	H_2S	S					
118728		Outdoors	H_2S						
118729		Field Blank	H_2S	FB					
118730		Field Blank	H_2S						

SAMPLE TYPES: S = Sample, D = Duplicate, FB = Field Blank, MB = Media Blank

PASSIVE SAMPLE FIELD DATA

Page ___ of ___

Environmental Health & Engineering, Inc.
117 Fourth Avenue, Needham, MA 02494
TEL: (781) 247-4300
FAX: (781) 247-4305

Client: CFSC

Date: 11/2/10

Home Address: [redacted]

Project#:

Field Person(s): TMM

SAMPLE ID	FLOOR	LOCATION	TARGET ANALYTE	SAMPLE TYPE	START DATE	START TIME	END DATE	END TIME	NOTES 13D 23H 30M
118720		Living Rm.	Coupons		11/2/10	830	11/16/10	800	68813
118721		Living Rm. Replicate	Coupons						68776
118722		Master	Coupons						68826
118723		Outdoors	Coupons						68015
118724		Supply	Coupons						67929
~~118~~									

SAMPLE TYPES: S = Sample, D = Duplicate, FB = Field Blank, MB = Media Blank

HOBO DATALOGGING FIELD SHEET

Sheet ___ of ___

Environmental Health & Engineering, Inc.
117 Fourth Avenue
Needham, MA 02494
TEL: 718-247-4300 FAX: 781-247-4305

Client: CPSC

Date: 11/16/10

Job Site: [redacted] (b) (6)

Project # : 12131

Field Person(s): TMM

HOBO I.D.	Serial Number	Floor	Room	Equip	Monitoring	Start Time	Start Date	End Time	End Date
EHOBO	2415774		Living Rm.		T, RH	805	11/16/10	800	11/30/10
EHOBO	2417158		Master						
EHOBO	2415766		Supply						
EHOBO									
EHOBO									
EHOBO									
EHOBO									
EHOBO									
EHOBO									
EHOBO									
EHOBO									
EHOBO									
EHOBO									
EHOBO									
EHOBO									
EHOBO									
EHOBO									
EHOBO									
EHOBO									
EHOBO									
EHOBO									

PASSIVE SAM. .E FIELD DATA

Page __ f ____

Environmental Health & Engineering, Inc.
117 Fourth Avenue, Needham, MA 02494
TEL: (781) 247-4300
FAX: (781) 247-4305

Client: CDC

Date: 11/16/10

Home Address: [redacted]

Project#: 17131

Field Person(s): [illegible]

SAMPLE ID	FLOOR	LOCATION	TARGET ANALYTE	SAMPLE TYPE	START DATE	START TIME	END DATE	END TIME	NOTES
116795		Living Rm.	Formaldehyde	S	11/16/10	820	11/30/10	8:00	
116796		Living Rm. Replicate	Formaldehyde	D					
116797		Master	Formaldehyde	S					
116798		Outdoors	Formaldehyde						
116799		Field Blank	Formaldehyde	B					

SAMPLE TYPES: S = Sample, D = Duplicate, FB = Field Blank, MB = Media Blank

PASSIVE SAMPLE FIELD DATA

Page ___ of ___

Environmental Health & Engineering, Inc.
117 Fourth Avenue, Needham, MA 02494
TEL: (781) 247-4300
FAX: (781) 247-4305

Client: CPSC

Date: ~~477~~ 11/16/10

Home Address: [redacted]

Project#: 17131

Field Person(s): TMM

SAMPLE ID	FLOOR	LOCATION	TARGET ANALYTE	SAMPLE TYPE	START DATE	START TIME	END DATE	END TIME	NOTES
116789		Living Rm.	H_2S	S	11/16/10	820	11/30/10	800	
116790		Living Rm. Replicate	H_2S	D	↓	↓	↓	↓	
116791		Master	H_2S	S	↓	↓	↓	↓	
116792		Outdoors	H_2S	↓	↓	↓	↓	↓	
116793		Field Blank	H_2S	B	—	—	—	—	
116794		Field Blank	H_2S	↓	—	—	—	—	

SAMPLE TYPES: S = Sample, D = Duplicate, FB = Field Blank, MB = Media Blank

PASSIVE SAI LE FIELD DATA

Page _ of ____

Environmental Health & Engineering, Inc.
117 Fourth Avenue, Needham, MA 02494
TEL: (781) 247-4300
FAX: (781) 247-4305

Client: CPS C

Date: 11/16/10

Home Address: [redacted]

Project#: ~~[illegible]~~ 17131

Field Person(s): ~~[illegible]~~

SAMPLE ID	FLOOR	LOCATION	TARGET ANALYTE	SAMPLE TYPE	START DATE	START TIME	END DATE	END TIME	NOTES 13D 23H 40M
116784		Living Rm.	Coupons	S	11/16/10	820	11/30/10	800	68773
116785		Living Rm. Replicate	Coupons	D					68775
116786		Master	Coupons	S					68791
116787		Outdoors	Coupons						68729
116788		Supply	Coupons						68771

SAMPLE TYPES: S = Sample, D = Duplicate, FB = Field Blank, MB = Media Blank

HOBO DATALOG' ;G FIELD SHEET

Sheet ____

Ei ;nmental Health & Engineering, Inc.
117 Fourth Avenue
Needham, MA 02494
TEL: 718-247-4300 FAX: 781-247-4305

Client: CFSC

Date: 11/30/10

Job Site: [redacted]

5SEC ONLY

Project # : 17131

Field Person(s): TMM

HOBO I.D.	Serial Number	Floor	Room	Equip	Monitoring	Start Time	Start Date	End Time	End Date
EHOBO	2415774		Living Rm.		T, RH	8'15	11/30/10	8:00	12/14/10
EHOBO	2417158		Master		↓	↓	↓		↓
EHOBO	2415766		Supply		↓	↓	↓		↓
EHOBO									
EHOBO									
EHOBO									
EHOBO									
EHOBO									
EHOBO									
EHOBO									
EHOBO									
EHOBO									
EHOBO									
EHOBO									
EHOBO									
EHOBO									
EHOBO									
EHOBO									
EHOBO									
EHOBO									

PASSIVE SAM .E FIELD DATA

Page __ 1 __

Environmental Health & Engineering, Inc.
117 Fourth Avenue, Needham, MA 02494
TEL: (781) 247-4300
FAX: (781) 247-4305

Client: CPSC

Date: 11/30/10

Home Address: [redacted]

Project#: 17131

Field Person(s): TMM

SAMPLE ID	FLOOR	LOCATION	TARGET ANALYTE	SAMPLE TYPE	START DATE	START TIME	END DATE	END TIME	NOTES
120315		Living Rm.	Formaldehyde	S	11/30/10	8:30	12/14/10	8:00	
120316		Living Rm. Replicate	Formaldehyde	D					
120317		Master	Formaldehyde	S					
120318		Outdoors	Formaldehyde						
120319		Field Blank	Formaldehyde	B					

SAMPLE TYPES: S = Sample, D = Duplicate, FB = Field Blank, MB = Media Blank

PASSIVE SAM .E FIELD DATA

Page ___ ___

Environmental Health & Engineering, Inc.
117 Fourth Avenue, Needham, MA 02494
TEL: (781) 247-4300
FAX: (781) 247-4305

Client: CPSC

Date: 11/30/10

Home Address: [redacted]

Project#: 17131

Field Person(s): TMM

SAMPLE ID	FLOOR	LOCATION	TARGET ANALYTE	SAMPLE TYPE	START DATE	START TIME	END DATE	END TIME	NOTES 13D 23H 30M
120309		Living Rm.	H_2S	S	11/30/10	8:30	12/14/10	8:00	
120310		Living Rm. Replicate	H_2S	D					
120311		Master	H_2S	S					
120312		Outdoors	H_2S						
120313		Field Blank	H_2S	B					
120314		Field Blank	H_2S						

SAMPLE TYPES: S = Sample, D = Duplicate, FB = Field Blank, MB = Media Blank

PASSIVE SAMPLE FIELD DATA

Page ___ of ___

Environmental Health & Engineering, Inc.
117 Fourth Avenue, Needham, MA 02494
TEL: (781) 247-4300
FAX: (781) 247-4305

Client: CFSC

Date: 11/30/10

Home Address: [redacted]

Project#: 17131

Field Person(s): THM

SAMPLE ID	FLOOR	LOCATION	TARGET ANALYTE	SAMPLE TYPE	START DATE	START TIME	END DATE	END TIME	NOTES 13 23 30
120304		Living Rm.	Coupons	S	11/30/10	830	12/14/10	800	68756
120305		Living Rm. Replicate	Coupons	D					68738
120306		Master	Coupons	S					68810
120307		Outdoors	Coupons						67762
120308		Supply	Coupons						63243

SAMPLE TYPES: S = Sample, D = Duplicate, FB = Field Blank, MB = Media Blank