ENVIRONMENTAL
HEALTH & ENGINEERING

Environmental Health
& Engineering, Inc.

117 Fourth Avenue
Needham, MA
02494-2725

TEL 800-825-5343
781-247-4300
FAX 781-247-4305

www.eheinc.com

10-27

Home Inspection/Questionnair Form

House ID 092009FL02

Date 5/6/10

Field Technician(s) [redacted]

House Address [redacted]

General Weather Description 80° PARTLY CLOUDY, HUMID

1. Questionnaire

1) Interviewed home owner (YES) NO

2) Age of the House (years)

OCTOBER 2006 - CLOSED

3) Estimated Floor Area (sqft)

≈ 3600 UNDER AIR 4000 + TOTAL

4) Was as there any demo's to the house?

YES (NO)

If YES, when was it done? Please Explain.

5) Has there been any fire in the building?

YES (NO)

If YES, when did it happen? Please Explain.

6) Any pesticides/herbicides been applied around the building or in the yard?

(YES) NO

If YES, when was it applied? Please list the type of chemicals used.

RARELY IN HOME; SPECIFIC CALLS - WHITE: PAPER ANTS
YELLOW; SUGAR?

7) Has there been any recent painting/staining done in the home?

YES (NO)

If YES, when, where and what type of paint/stain was used?

_____.

8) Has any work been done on the AC system since construction?

YES NO

If YES, please describe?

COILS REPLACED ONCE.

9) Are all the AC system components original?

YES (NO)

If NO, please describe?

COIL.

10) What is the age of your refrigerator?

2½ - 3 years ; (COMPUTER 3-4)

11) Has any piping been replaced in the home?

YES NO

If YES, please describe?

_____.

2. Building Characteristics

1) Residential Type (Single/Multi-Family Building) If multi-family, how many units?

SINGLE

2) Number of rooms

5 BEDS, 4 BATHS 13

3) Above grade Construction

Wood Frame Concrete Stone Brick Other _____

METAL STUDS

4) Basement

Full Crawlspace Slab Other _____

5) Foundation

Concrete Cinder Block Stone Other _____

6) Garage

YES NO

If YES, Attached Detached

If YES, Used for Car Parking? YES NO

If YES, Any gas-powered equipment or cans of gasoline/fuels stored?

YES NO

7) Type of HVAC System

(b)(3):Exemption 3 for fairness

Make _____ HVAC Model _____ Condenser Model _____

8) Types of Fuel (circle all that apply)

Natural Gas Fuel Oil Kerosene Electric

Propane Solar Wood Coal

9) Water Supply

Public Well Other _____

10) Sewage

Public Septic Leach Field Other _____

11) Attic

Finished Unfinished

CRAWL SPACE

3. Interior Characteristics

1) Any odors upon entering the building?

(YES) NO STUFFY

If YES, is the odor drywall related (H2S, rotten egg, burned match, sulfur-like)?

YES NO

If YES, describe MUSTY - TART

If NO, is the odor coming from other sources (perfume, air freshener, etc.)?

If NO, describe ONLY WHEN COOKING

2) Fireplace

YES (NO)

3) Floors (circle all that apply)

Hardwood (Carpet) Ceramic Tile Vinyl Tile

Unfinished Wood Unfinished Concrete Other PORCELAIN; PLYWOOD COATED DAMP

4) Walls (circle all that apply)

Wall Paper (Paint) Skim Coat Textured

Wood or Wood Paneling Other _____

5) Ceiling (circle all that apply)

Wall Paper Paint Skim Coat (Textured)

Wood or Wood Paneling Other _____

SYNTHETIC DOORS

House Address (b)(6)

Page 1

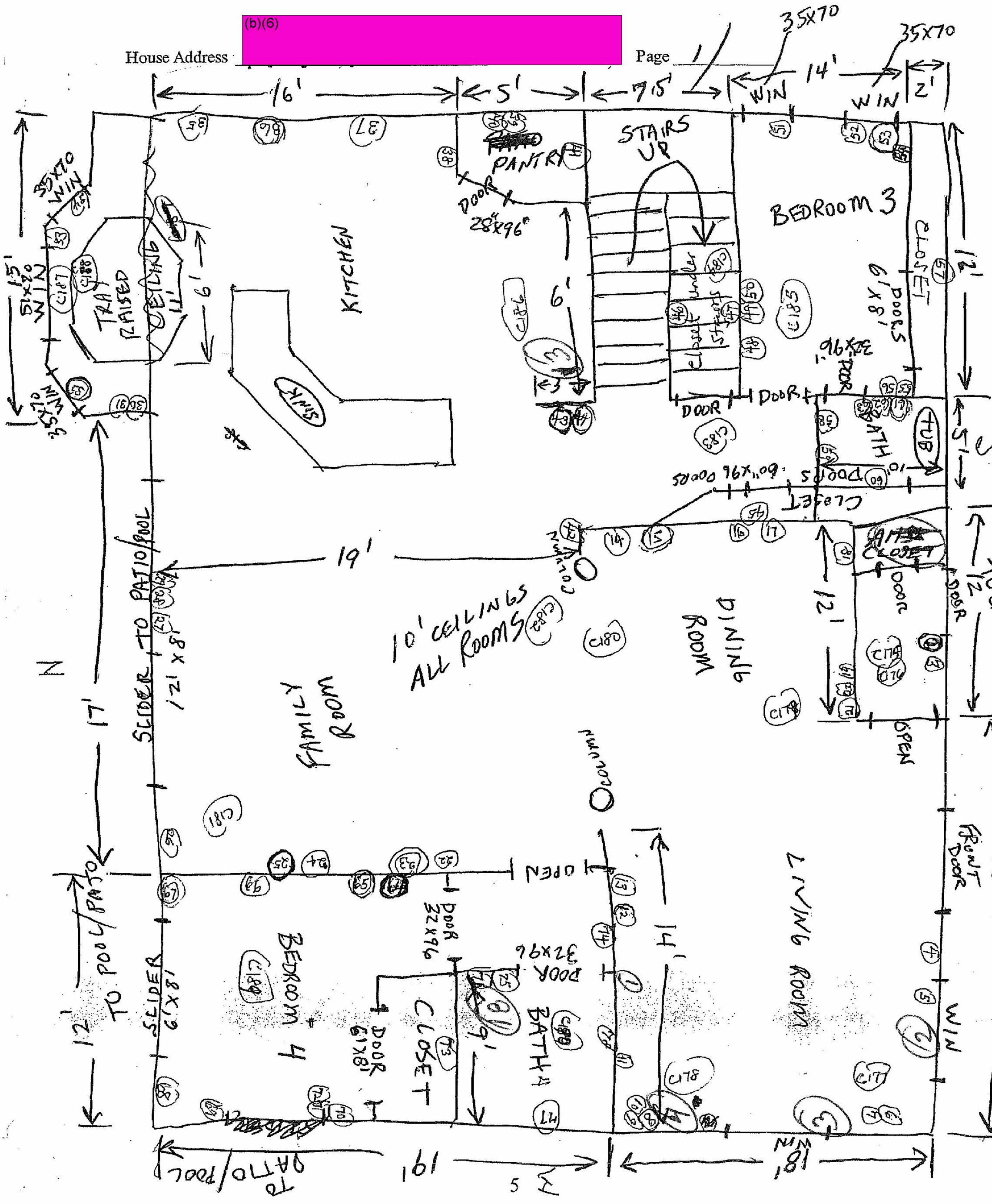

House Address (b)(6)

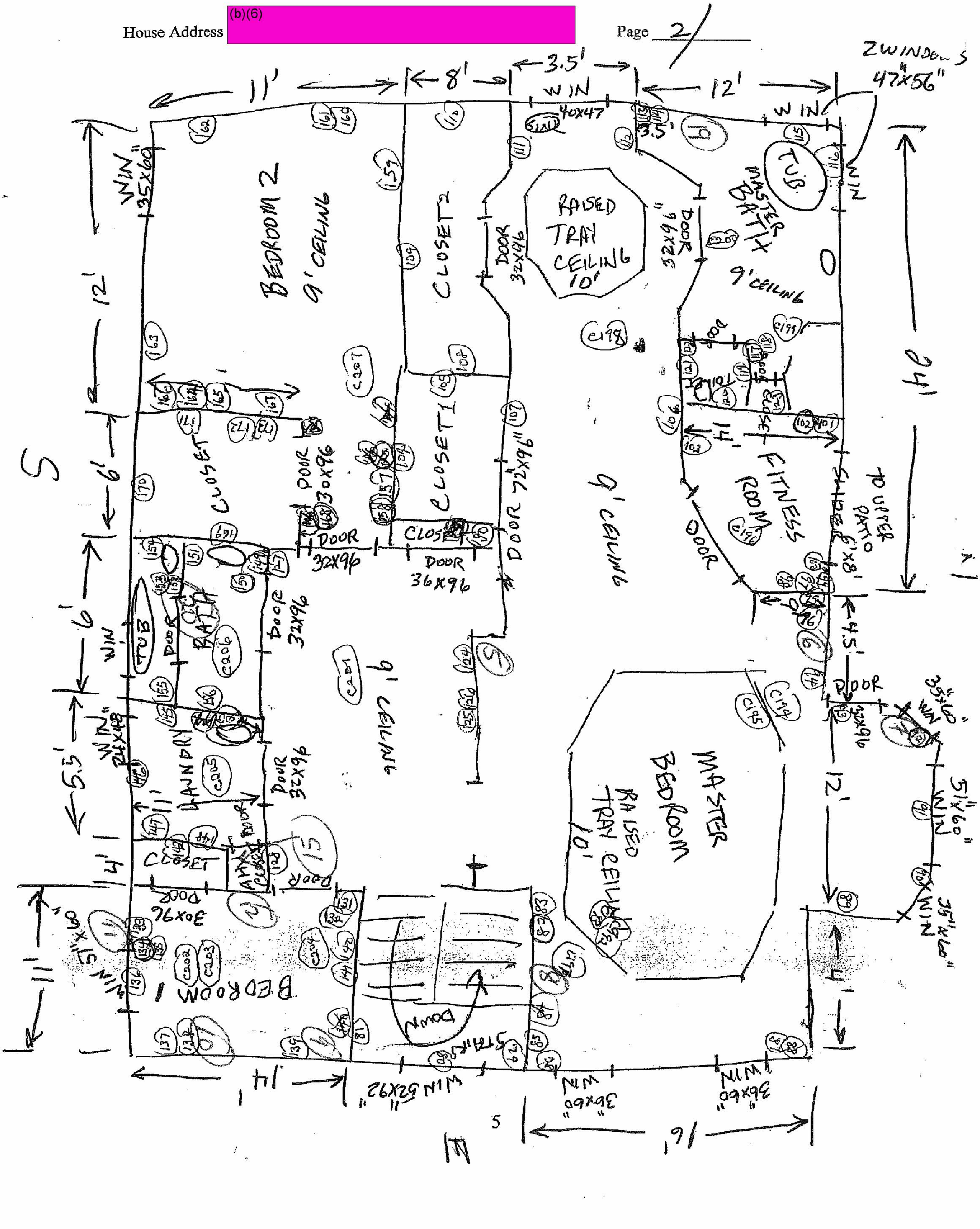

House Address (b)(6)

Page 3/3

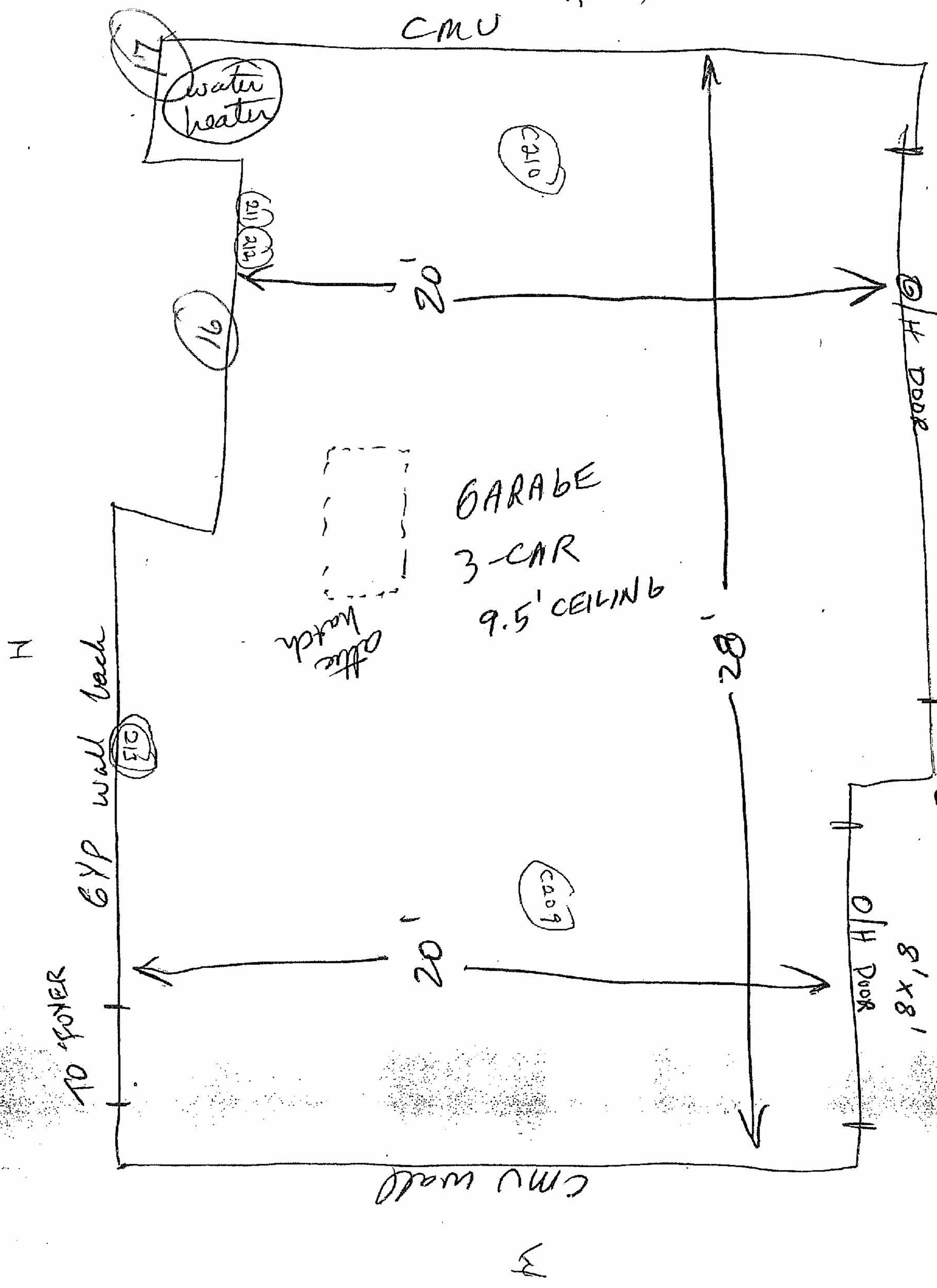

BULK SAMPLE FIELD DATA

Environmental Health & Engineering, Inc.
117 Fourth Avenue, Needham, MA 02494
TEL: (781) 247-4300
FAX: (781) 247-4305

Client: CPSC

Date: 5/6/10

Home Address: (b)(6)

Project#: 17131

Field Person(s): WEC/JMM

SAMPLE ID	FLOOR	LOCATION	WALL COOR.	LOCATION ID (SAME AS XRF LOG)	NOTES CORROSION RATING
110463	1	LR OUTLET	N	1	2
110464	1	LR	N	1	2
110465	1	LR	S	2	2
110466	1	LR	S	2	2
110467	1	LR	W	3	2
110468	1	LR	W	3	2
110469	1	LR	W	4	2
110470	1	LR	W	4	2
110471	2	MBR	W	5	3
110472	2	MBR	W	5	3
110473	2	MBR	N	6	3
110474	2	MBR	N	6	3
110475	2	MBR	NW	7	3
110476	2	MBR	NW	7	3
110477	2	MBR	S	8	3
~~110478~~	~~2~~	~~MBR/BR~~	S	8	3
110478	2				
110479	2	GBR	E	9	3
110480	2	GBR	E	9	3
110481	2	GBR	E	10	3
110482	2	GBR	E	10	3
110483	2	GBR	S	11	3
110484	2	GBR	S	11	3
110485	2	GBR SWITCH	W	12	3
110486	2	GBR SWITCH	W	12	3

SAMPLE TYPES: S = Sample, D = Duplicate, FB = Field Blank, MB = Media Blank

VISUAL CORROSION I[illegible]PECTION FIELD DATA

Environmental Health & Engineering, Inc.
117 Fourth Avenue, Needham, MA 02494
TEL: (781) 247-4300
FAX: (781) 247-4305

Client: CPSC

Date: 5/6/10

Home Address: [redacted] (b)(6)

Project#: 17131

Field Person(s): TMM / NEC

LOCATION ID	FLOOR	LOCATION	WALL COOR.	SAMPLE LOCATION	CORROSION RATING	PHOTO ID #	NOTES
~~14~~	~~1~~	~~COOLING HVAC HEATING COIL~~		~~CLOSET~~	~~3~~		
~~15~~	~~2~~	~~HVAC COIL HVAC ELEC/MECH~~		~~CLOSET~~	~~3~~		
16	1	CIRCUIT BREAKER		GARAGE	1-2	~~50~~ 50-52	LOOKS NORMAL
13	1	REFRIGERATOR		KITCHEN	3+	65	
17		HOT WATER HEATER		GARAGE	1-2	12/13	LOOKS NORMAL
14	1	DOWNSTAIRS AHU		COIL/LINES	3	37-44	2-3 yrs old
15	2	UPSTAIRS AHU		COIL/LINES	3	45-49	2-3 yrs old
1	1	LR OUTLET	N		2	54	
2	1	LR OUTLET	S		2	55	
3	1	LR OUTLET	W		2	56	
4	1	LR OUTLET	W		2	—	
5	2	MBR OUTLET	W		3	57	
6	2	MBR OUTLET	N		3	58	
7	2	MBR OUTLET	NW		3	59	
8	2	MBR OUTLET	S		3	60	
9	2	GBR OUTLET	E		3	61	
10	2	GBR OUTLET	~~S~~ E		3	62	
11	2	GBR OUTLET	S		3	63	
12	2	GBR SWITCH	W		3	64	

CORROSION RATING: 0 = No Grounding Wire, 1 = No Corrosion, 2 = Some Corrosion, 3 = Heavy Corrosion

VISUAL CORROSION INSPECTION FIELD DATA

Environmental Health & Engineering, Inc.
117 Fourth Avenue, Needham, MA 02494
TEL: (781) 247-4300
FAX: (781) 247-4305

Client: CPSC

Date: 5/6/10

Home Address: [redacted]

Project#: 17131

Field Person(s): Wee/Tom

LOCATION ID	FLOOR	LOCATION	WALL COOR.	SAMPLE LOCATION	CORROSION RATING	PHOTO ID #	NOTES
		HVAC HEATING COIL					
		HVAC ELEC/MECH					
		CIRCUIT BREAKER					
		REFRIGERATOR					
		HOT WATER HEATER					
18	1	BATH TOILET LINE-COPPER			3	66	
19	2	MAS. BATH SINK FAUCET			2-3	67	FINISH PITTING
20	2	GUEST BATH POCKET DOOR LATCH-BRASS			3	68	
21	2	GUEST BATH SINK LINES-COPPER			3	69	

CORROSION RATING: 0 = No Grounding Wire, 1 = No Corrosion, 2 = Some Corrosion, 3 = Heavy Corrosion

VOC SAMPl FIELD DATA

Page __ f ____

Environmental Health & Engineering, Inc.
117 Fourth Avenue, Needham, MA 02494
TEL: (781) 247-4300
FAX: (781) 247-4305

Client: CPSC

Date: 5/6/10

Home Address: [redacted]

Project#: 17131

Field Person(s): WEC Team

SAMPLE ID	CANISTER ID	FLOW CONTROL ID	GAUGE ID	FLOOR	LOCATION	SAMPLE TYPE	GAUGE PRESSURE START	START TIME	GUAGE PRESSURE END	END TIME	NOTES
110512	AC 01651	FC 00641	AV6 01333	1	LIVING ROOM	S	29"	9:23	8"	11:23	
110513	AC 01265	FC 00403	AV6 00999	1	LIVING ROOM DUP	D	30"	9:23	11"	11:23	
110514	AC 01420	FC 00458	AV6 01326	2	MASTER BR	S	>30"	9:22	8"	11:22	
110515	AC 00826	FC 00569	AV6 00987	-	OUT DOORS	S	>30"	9:24	3"	11:24	
110516	AC 01684			-	BLANK	FB					

SAMPLE TYPES: S = Sample, D = Duplicate, FB = Field Blank, MB = Media Blank

E[illegible]mental Health & Engineering, Inc.
11[illegible] Fourth Avenue
Needham, MA 02494

Tel: (781) 247-4300
Fax: (781) 247-4305

TSI Q-Trak Pre-Field Usage Calibration Check

Project #: 17131

Client: CPSC

Calibration technician: MAC

Calibration check date: 5/5/10

Number of Qtraks for this project: 3

Qtrak Source: EHE or OUTSIDE RENTAL (circle one)	Unit ID#	Serial Number:
If rental, rental company name:		

		Standard (ppm, degree F, %)	Instrument Reading, Pre-Calibration QT-32	QT-33	QT-11	Reset cal. points? (Y or N)	Reading after cal (if required) QT-33	Allowed difference
CO (ppm)	zero	0.0						± 2 ppm
	span							± 3 ppm
CO_2 (ppm)	zero	0.0	0	0	5	N/Y/N	0	± 25 ppm
	span	1000	997	933	1005		985	± 50 ppm
Temp (°F)								± 1°F
% RH								± 3 %

Pre-functional checklist:	Y or N
AC adapter/ext. cord present and operational	Y
Time/Date Correct	Y
Logging interval/Averaging time correct	Y
Instrument complete including monitoring placard, stand, instruction placard	Y

CO/CO2 cal. uses certified Airgas gas standard
Temp. cal. uses NIST calibrated thermometer (Vaisala, Inc.)
RH cal. uses NIST calibrated humidity meter (Vaisala, Inc.)

DATALOGGING CUSTODY FORM

Environmental Health & Engineering, Inc.
117 Fourth Avenue, Needham, MA 02494
TEL: (781) 247-4300 FAX: (781) 247-4305

Project #: 17131 Client: CPSC

Field Person: WEC / TMM Building Ad (b)(6)

Datalogger ID #: QT-11

Calibration verification date: 5/6/10

Location: LIVING ROOM / 1ST FLOOR
(Floor, suite, person, etc.)

Parameters: CO2☒ CO☐ Temp☐ RH☐ VOCs☐ O2☐ H2S☐
$PM_{2.5}$☐ PM_{10}☐ Aldehydes☐ Other (Specify):

START DATE	5/6/10	START TIME	11:30	INITIALS	WEC
STOP DATE	5/6/10	STOP TIME	4:30	INITIALS	WEC

DOWNLOAD INFO:

Downloaded by: WEC
Download date: 5/6/10

Outdoor CO_2 Sample (if applicable): Location:

Start Date: Start Time:

End Date: End Time:

Measurement Time: CO_2 Concentration:

COMMENTS (Items that may affect recorded data):

DATALOGGING CUSTODY FORM

Environmental Health & Engineering, Inc.
117 Fourth Avenue, Needham, MA 02494
TEL: (781) 247-4300 FAX: (781) 247-4305

Project #: 17131 Client: CPSC

Field Person: WEC/TMM Building Ac (b)(6)

Datalogger ID #: QT-32

Calibration verification date: 5/6/10

Location: MASTER BR (2nd FLOOR)
(Floor, suite, person, etc.)

Parameters: CO2☒ CO☐ Temp☐ RH☐ VOCs☐ O2☐ H2S☐
$PM_{2.5}$☐ PM_{10}☐ Aldehydes☐ Other (Specify):

START DATE 5/6/10 START TIME 11:30 INITIALS WEC

STOP DATE 5/6/10 STOP TIME 4:30 INITIALS TMM

DOWNLOAD INFO:

Downloaded by: ~~TMM~~ WEC
Download date: ~~5/6/10~~ 5/14/10

WEC DOWNLOADED

Outdoor CO_2 Sample (if applicable)**:**

Location:

Start Date:

Start Time:

End Date:

End Time:

Measurement Time:

CO_2 Concentration:

COMMENTS (Items that may affect recorded data):

DATALOGGING CUSTODY FORM

Environmental Health & Engineering, Inc.
117 Fourth Avenue, Needham, MA 02494
TEL: (781) 247-4300 FAX: (781) 247-4305

Project #: 17131 Client: CPSC

Field Person: WEC/TMM Building Ad (b)(6)

Datalogger ID #: QT-~~3~~33

Calibration verification date: 5/6/10

Location: ~~ER~~ GREAT Room (1ST FLOOR)
(Floor, suite, person, etc.)

Parameters: CO2☒ CO☐ Temp☐ RH☐ VOCs☐ O2☐ H2S☐
$PM_{2.5}$☐ PM_{10}☐ Aldehydes☐ Other (Specify):_____

START DATE 5/6/10 START TIME 11:30 INITIALS WEC

STOP DATE 5/6/10 STOP TIME 4:30 INITIALS WEC

DOWNLOAD INFO:

Downloaded by: TMM
Download date: 5/6/10

Outdoor CO_2 Sample (if applicable)**:**

Location: _____

Start Date: _____

Start Time: _____

End Date: _____

End Time: _____

Measurement Time: _____

CO_2 Concentration: _____

COMMENTS (Items that may affect recorded data): _____

HOBO DATALOG[illegible]NG FIELD SHEET

Sheet , of ____

Environmental Health & Engineering
Environmental Health & Engineering, Inc.
117 Fourth Avenue
Needham, MA 02494
TEL: 718-247-4300 FAX: 781-247-4305

Client: CPSC

Date: 5/6/10

Job Site: [redacted] (b)(6)

Project # : 11131

Field Person(s): TMM, WAC

Serial Number	Floor	Room	Equip	Monitoring	Start Time	Start Date	End Time	End Date
2412453	1	LIVING ROOM		TEMP/RH	904	5/6/10	5/20/10 9:30	5/20/10
2412445	2	MASTER		1	907	1	↓	
2415755	1	DIFFUSER		1	910	1	↓	

PASSIVE SAM .E FIELD DATA

Page __ f____

1080

Environmental Health & Engineering, Inc.
117 Fourth Avenue, Needham, MA 02494
TEL: (781) 247-4300
FAX: (781) 247-4305

Client: CRSC

Date: 5/6/10

Home Address: [redacted]

Project#: 17131

Field Person(s): TMM, WAC

SAMPLE ID	FLOOR	LOCATION	TARGET ANALYTE	SAMPLE TYPE	START DATE	START TIME	END DATE	END TIME	NOTES
110453	1	LIVING ROOM	ALDEHYDE	S	5/6/10	1402	5/20/10	9:20	17 DAYS 5HRS 18MIN
110454	1	〃	〃	D	〃	〃	〃	〃	〃
110455	2	MASTER	〃	S	〃	〃	〃	〃	〃
110456	G	OUTDOOR	〃	S	〃	〃	〃	〃	〃
110457	—	—	—	FB	—	—	—	—	0 DAYS

SAMPLE TYPES: S = Sample, D = Duplicate, FB = Field Blank, MB = Media Blank

PASSIVE SAM .E FIELD DATA

Page __ of ____

Environmental Health & Engineering, Inc.
117 Fourth Avenue, Needham, MA 02494
TEL: (781) 247-4300
FAX: (781) 247-4305

1079

Client: CRSC

Date: 5/6/10

Home Address: [redacted] ID=27

Project#: 17131

Field Person(s): TMM, WAC

SAMPLE ID	FLOOR	LOCATION	TARGET ANALYTE	SAMPLE TYPE	START DATE	START TIME	END DATE	END TIME	NOTES
110447	1	LIVING ROOM	H_2S	S	5/6/10	1402	5/20/10	19:15	14 DAYS (5) HRS 13 MIN
110448	1	"	"	D	"	"	"	"	"
110449	2	MASTER	"	S	"	"	"	"	"
110450	G	OUTDOOR	"	S	"	"	"	"	"
110451	—	—	—	FB	—	—	—	—	0
110452	—	—	—	MB	—	—	—	—	0

SAMPLE TYPES: S = Sample, D = Duplicate, FB = Field Blank, MB = Media Blank

PASSIVE SAM .E FIELD DATA

Page __ f____

1087

Environmental Health & Engineering, Inc.
117 Fourth Avenue, Needham, MA 02494
TEL: (781) 247-4300
FAX: (781) 247-4305

Client: CPSC

Date: 5/6/10

Home Address: [redacted]

Project#: 17131

Field Person(s): TMM, WAC

SAMPLE ID	FLOOR	LOCATION	TARGET ANALYTE	SAMPLE TYPE	START DATE	START TIME	END DATE	END TIME	NOTES
110458	1	LIVING ROOM	COUPON	S	5/6/10	1534	5/20/10	19:00	67422 14 D 5 HR 6 MIN
110459	1	1	1	D	1	1	1	1	67423
110460	2	MASTER	1	S	1	1	1	1	67419
110461	G	OUTDOOR	1	1	1	1	↓	↓	67445 ↓
110462	1	DIFFUSER	1	1	1	1	↓	↓	67429

SAMPLE TYPES: S = Sample, D = Duplicate, FB = Field Blank, MB = Media Blank

DATALOGGING CUSTODY FORM

Environmental Health & Engineering, Inc.
117 Fourth Avenue, Needham, MA 02494
TEL: (781) 247-4300 FAX: (781) 247-4305

Project #: 17131 Client: CRSC

Field Person: WEC Building Address: (b)(6)

Datalogger ID #: H030 24124 53

Calibration verification date: _____

Location: LIVING ROOM
(Floor, suite, person, etc.)

Parameters: CO2 ☐ CO ☐ Temp ☒ RH ☒ VOCs ☐ O2 ☐ H2S ☐
$PM_{2.5}$ ☐ PM_{10} ☐ Aldehydes ☐ Other (Specify): _____

START DATE 5/20/10 START TIME 19:35 INITIALS WEC

STOP DATE _____ STOP TIME _____ INITIALS _____

DOWNLOAD INFO: Downloaded by: _____
Download date: _____

Outdoor CO_2 Sample (if applicable): Location: _____

Start Date: _____ Start Time: _____

End Date: End Time:

Measurement Time: _____ CO_2 Concentration: _____

COMMENTS (Items that may affect recorded data): _____

DATALOGGING CUSTODY FORM

Environmental Health & Engineering, Inc.
117 Fourth Avenue, Needham, MA 02494
TEL: (781) 247-4300 FAX: (781) 247-4305

Project #: 17131 Client: CFSC

Field Person: WEC Building Address: (b)(6)

Datalogger ID #: Hobo 2412445

Calibration verification date: _____

Location: MASTER BR 2nd FL
(Floor, suite, person, etc.)

Parameters: CO2 ☐ CO ☐ Temp ☒ RH ☒ VOCs ☐ O2 ☐ H2S ☐
$PM_{2.5}$ ☐ PM_{10} ☐ Aldehydes ☐ Other (Specify): _____

START DATE 5/20/10 START TIME 19:40 INITIALS WEC

STOP DATE _____ STOP TIME _____ INITIALS _____

DOWNLOAD INFO: Downloaded by: _____
Download date: _____

Outdoor CO_2 Sample (if applicable)**:** Location: _____

Start Date: _____ Start Time: _____

End Date: End Time:

Measurement Time: _____ CO_2 Concentration: _____

COMMENTS (Items that may affect recorded data): _____

DATALOGGING CUSTODY FORM

Environmental Health & Engineering, Inc.
117 Fourth Avenue, Needham, MA 02494
TEL: (781) 247-4300 FAX: (781) 247-4305

Project #: 17131 Client: CPSC

Field Person: _____ Building Address: (b)(6)

Datalogger ID #: HOBO 2415755 _____

Calibration verification date: _____ _____

Location: DIFFUSER, LR
(Floor, suite, person, etc.)

Parameters: CO2 ☐ CO ☐ Temp ☒ RH ☒ VOCs ☐ O2 ☐ H2S ☐
$PM_{2.5}$ ☐ PM_{10} ☐ Aldehydes ☐ Other (Specify): _____

START DATE 5/20/10 START TIME 19:40 INITIALS WEC

STOP DATE _____ STOP TIME _____ INITIALS _____

DOWNLOAD INFO: Downloaded by: _____
Download date: _____

Outdoor CO_2 Sample (if applicable): Location: _____

Start Date: _____ Start Time: _____

End Date: End Time:

Measurement Time: _____ CO_2 Concentration: _____

COMMENTS (Items that may affect recorded data): _____

PASSIVE SAM .E FIELD DATA

Page __ f ____

Environmental Health & Engineering, Inc.
117 Fourth Avenue, Needham, MA 02494
TEL: (781) 247-4300
FAX: (781) 247-4305

Client: CPSC

Date: 5/20/10

Home Address: [redacted]

Project#: 17131

Field Person(s): WEC

SAMPLE ID	FLOOR	LOCATION	TARGET ANALYTE	SAMPLE TYPE	START DATE	START TIME	END DATE	END TIME	NOTES 12=7SS
111027	1	LR	ALDEHYDE	S	5/20/10	19:55	6/4/10	1110	14D 15H
111028	1	LR		D	↓	↓	↓	↓	
111029	2	MAS. BR.		S	↓	↓	↓	↓	
111030	—	OUTDOORS		S	↓	↓	↓	↓	
111031	—	BLANK		FB	↓	↓	—	—	

SAMPLE TYPES: S = Sample, D = Duplicate, FB = Field Blank, MB = Media Blank

PASSIVE SAM .E FIELD DATA

Page __ f ____

Environmental Health & Engineering, Inc.
117 Fourth Avenue, Needham, MA 02494
TEL: (781) 247-4300
FAX: (781) 247-4305

Client: CPSC

Date: 5/20/10

Home Address: [redacted]

Project#: 17131

Field Person(s): WEC

SAMPLE ID	FLOOR	LOCATION	TARGET ANALYTE	SAMPLE TYPE	START DATE	START TIME	END DATE	END TIME	NOTES
111021	1	LR	H_2S	S	5/20/10	19:50	6/4/10	1110	
111022	1	LR		D					
111023	2	MASTER BR		S					
111024	—	OUTDOORS		S					
111025	—	BLANK		FB					
111026	—	BLANK		FB					

SAMPLE TYPES: S = Sample, D = Duplicate, FB = Field Blank, MB = Media Blank

PASSIVE SAM .E FIELD DATA

Page __ f ____

Environmental Health & Engineering, Inc.
117 Fourth Avenue, Needham, MA 02494
TEL: (781) 247-4300
FAX: (781) 247-4305

Client: CBSC

Date: 5/20/10

Home Address: [redacted]

Project#: 17131

Field Person(s): WEC

SAMPLE ID	FLOOR	LOCATION	TARGET ANALYTE	SAMPLE TYPE	START DATE	START TIME	END DATE	END TIME	NOTES
111032	1	LR	COUPON	S	5/20/10	20:00	6/4/10	1110	#67955 TK#02697
111033	2	MAS. BR.	"	"	"	"	"	"	67939 02697
111034	1	DIFFUSER	"	"	"	"	"	"	67990 02697
111035	—	OUTDOORS	"	"	"	"	"	"	67986 02697

SAMPLE TYPES: S = Sample, D = Duplicate, FB = Field Blank, MB = Media Blank

DATALOGGING CUSTODY FORM

Environmental Health & Engineering, Inc.
117 Fourth Avenue, Needham, MA 02494
TEL: (781) 247-4300 FAX: (781) 247-4305

Project #: 17131 Client: CRSC

Field Person: WEC Building Address: (b)(6)

Datalogger ID #: H030 24124 53

Calibration verification date:

Location: LIVING ROOM
(Floor, suite, person, etc.)

Parameters: CO2 ☐ CO ☐ Temp ☒ RH ☒ VOCs ☐ O2 ☐ H2S ☐
$PM_{2.5}$ ☐ PM_{10} ☐ Aldehydes ☐ Other (Specify): _____

START DATE 5/20/10 START TIME 19:35 INITIALS WEC

STOP DATE 6/4/10 STOP TIME 11:20 INITIALS TMH

DOWNLOAD INFO: Downloaded by: TMH
Download date: 6/4/10

Outdoor CO_2 Sample (if applicable)**:** Location:

Start Date: Start Time:

End Date: End Time:

Measurement Time: CO_2 Concentration:

COMMENTS (Items that may affect recorded data):

DATALOGGING CUSTODY FORM

Environmental Health & Engineering, Inc.
117 Fourth Avenue, Needham, MA 02494
TEL: (781) 247-4300 FAX: (781) 247-4305

Project #: 17131 Client: CPSC

Field Person: WEC Building Address: (b)(6)

Datalogger ID #: HOBO 2412445

Calibration verification date:

Location: MASTER BR 2nd FL
(Floor, suite, person, etc.)

Parameters: CO2 ☐ CO ☐ Temp ☒ RH ☒ VOCs ☐ O2 ☐ H2S ☐
$PM_{2.5}$ ☐ PM_{10} ☐ Aldehydes ☐ Other (Specify): _____

START DATE 5/20/10 START TIME 19:40 INITIALS WEC

STOP DATE 6/4/10 STOP TIME 1120 INITIALS THM

DOWNLOAD INFO:

Downloaded by: THM
Download date: 6/4/10

Outdoor CO_2 Sample (if applicable)**:** Location:

Start Date: Start Time:

End Date: End Time:

Measurement Time: CO_2 Concentration:

COMMENTS (Items that may affect recorded data):

DATALOGGING CUSTODY FORM

Environmental Health & Engineering, Inc.
117 Fourth Avenue, Needham, MA 02494
TEL: (781) 247-4300 FAX: (781) 247-4305

Project #: 17131 Client: CPSC

Field Person: _____ Building Address: (b)(6)

Datalogger ID #: HOBO 2415755

Calibration verification date: _____

Location: DIFFUSER, LR
(Floor, suite, person, etc.)

Parameters: CO2 ☐ CO ☐ Temp ☒ RH ☒ VOCs ☐ O2 ☐ H2S ☐
$PM_{2.5}$ ☐ PM_{10} ☐ Aldehydes ☐ Other (Specify): _____

START DATE 5/20/10 START TIME 14:40 INITIALS WEC

STOP DATE 6/4/10 STOP TIME 11:20 INITIALS TMH

DOWNLOAD INFO: Downloaded by: TMH
Download date: 6/4/10

Outdoor CO_2 Sample (if applicable)**:** Location: _____

Start Date: _____ Start Time: _____

End Date: _____ End Time: _____

Measurement Time: _____ CO_2 Concentration: _____

COMMENTS (Items that may affect recorded data): _____

PASSIVE SAM. .E FIELD DATA

Page ___ . ___

Environmental Health & Engineering, Inc.
117 Fourth Avenue, Needham, MA 02494
TEL: (781) 247-4300
FAX: (781) 247-4305

1125

Client: CRSC

Date: 6/4/10

Home Address: [redacted] ID=27

Project#: 17131

Field Person(s): TMM

SAMPLE ID	FLOOR	LOCATION	TARGET ANALYTE	SAMPLE TYPE	START DATE	START TIME	END DATE	END TIME	NOTES
111332		LIVING ROOM	ALDEHYDE	S	6/4/10	1140	6/18/10	1050	13D ~~25~~ 10M ~~50M~~
111333		"	"	D	"	"	"	"	
111334		MASTER	"	S	"	"	"	"	
111335		OUTDOORS	"	S	"	"	"	"	
111336		—	—	FB	—	—	—	—	

SAMPLE TYPES: S = Sample, D = Duplicate, FB = Field Blank, MB = Media Blank

PASSIVE SAMPLE FIELD DATA

Page ___ of ___

1124

Environmental Health & Engineering, Inc.
117 Fourth Avenue, Needham, MA 02494
TEL: (781) 247-4300
FAX: (781) 247-4305

Client: CRSC

Home Address: [redacted] 00 1D=27

Field Person(s): JMM

Date: 6/4/10

Project#: 17131

SAMPLE ID	FLOOR	LOCATION	TARGET ANALYTE	SAMPLE TYPE	START DATE	START TIME	END DATE	END TIME	NOTES
111326		LIVING ROOM	H_2S	S	6/4/10	1140	6/8/10	1050	10 ft
111327		〃	〃	D	〃	〃	〃	〃	
111328		MASTER	〃	S	〃	〃	〃	〃	
111329		OUTDOORS	〃	S	〃	〃	〃	〃	
111330		—	—	FB	—	—	—	—	
111331		—	—	FB	—	—	—	—	

SAMPLE TYPES: S = Sample, D = Duplicate, FB = Field Blank, MB = Media Blank

PASSIVE SAM. _E FIELD DATA

Page ___ of ____

Environmental Health & Engineering, Inc.
117 Fourth Avenue, Needham, MA 02494
TEL: (781) 247-4300
FAX: (781) 247-4305

Client: CRSC

Date: 6/4/10

Home Address: [redacted] ID=27

Project#: 17131

Field Person(s): TMM

SAMPLE ID	FLOOR	LOCATION	TARGET ANALYTE	SAMPLE TYPE	START DATE	START TIME	END DATE	END TIME	NOTES
111337		LIVING ROOM	COUPOM	S	6/4/10	1140	6/18/10	1050	67993 BD 23H 50M
111338		MASTER	〃	〃	〃	〃	〃	〃	68000
111339		OUTDOORS	〃	〃	〃	〃	〃	〃	67641
111340		DIFFUSER	〃	〃	〃	〃	〃	〃	

SAMPLE TYPES: S = Sample, D = Duplicate, FB = Field Blank, MB = Media Blank

DATALOGGING CUSTODY FORM

Environmental Health & Engineering, Inc.
117 Fourth Avenue, Needham, MA 02494
TEL: (781) 247-4300 FAX: (781) 247-4305

Project #: 17131 Client: CPSC

Field Person: TMM Building Address: (b)(6)

Datalogger ID #: 2412453

Calibration verification date: _____

Location: LIVING ROOM
(Floor, suite, person, etc.)

Parameters: CO2 ☐ CO ☐ Temp ☒ RH ☒ VOCs ☐ O2 ☐ H2S ☐
$PM_{2.5}$ ☐ PM_{10} ☐ Aldehydes ☐ Other (Specify): _____

START DATE 6/4/10 START TIME 1140 INITIALS TMM

STOP DATE 6/18/10 STOP TIME 1050 INITIALS TMM

DOWNLOAD INFO:

Downloaded by: TMM
Download date: _____

Outdoor CO_2 Sample (if applicable): Location: _____

Start Date: _____ Start Time: _____

End Date: _____ End Time: _____

Measurement Time: _____ CO_2 Concentration: _____

COMMENTS (Items that may affect recorded data): _____

DATALOGGING CUSTODY FORM

Environmental Health & Engineering, Inc.
117 Fourth Avenue, Needham, MA 02494
TEL: (781) 247-4300 FAX: (781) 247-4305

Project #: 17131 Client: CPSC

Field Person: TMM Building Address: (b)(6)

Datalogger ID #: 2412445

Calibration verification date: _____

Location: MASTER BR 2ND
(Floor, suite, person, etc.)

Parameters: CO2 ☐ CO ☐ Temp ☑ RH ☑ VOCs ☐ O2 ☐ H2S ☐
$PM_{2.5}$ ☐ PM_{10} ☐ Aldehydes ☐ Other (Specify): _____

START DATE 6/4/10 START TIME 1140 INITIALS TMM

STOP DATE 6/8/10 STOP TIME 1050 INITIALS TMM

DOWNLOAD INFO:

Downloaded by: TMM

Download date: _____

Outdoor CO_2 Sample (if applicable)**:** Location: _____

Start Date: _____ Start Time: _____

End Date: _____ End Time: _____

Measurement Time: _____ CO_2 Concentration: _____

COMMENTS (Items that may affect recorded data): _____

DATALOGGING CUSTODY FORM

Environmental Health & Engineering, Inc.
117 Fourth Avenue, Needham, MA 02494
TEL: (781) 247-4300 FAX: (781) 247-4305

Project #: 17131 Client: CPSC

Field Person: TMM Building Address: (b)(6)

Datalogger ID #: 2415755

Calibration verification date:

Location: DEFROSTER, LR
(Floor, suite, person, etc.)

Parameters: CO2 ☐ CO ☐ Temp ☒ RH ☒ VOCs ☐ O2 ☐ H2S ☐
$PM_{2.5}$ ☐ PM_{10} ☐ Aldehydes ☐ Other (Specify): _____

START DATE 6/4/10 START TIME 11 40 INITIALS TMM

STOP DATE 6/18/10 STOP TIME 10 50 INITIALS TMM

DOWNLOAD INFO: Downloaded by: TMM
Download date:

Outdoor CO_2 Sample (if applicable)**:** Location:

Start Date: Start Time:

End Date: End Time:

Measurement Time: CO_2 Concentration:

COMMENTS (Items that may affect recorded data):

HOBO DATALOGGING FIELD SHEET

Sheet ___ of ___

Environmental Health & Engineering, Inc.
117 Fourth Avenue
Needham, MA 02494
TEL: 718-247-4300 FAX: 781-247-4305

Client: CRSC

Date: 10/5/10

Job Site: [redacted]

Project # : 17131

Field Person(s): TMM

HOBO I.D.	Serial Number	Floor	Room	Equip	Monitoring	Start Time	Start Date	End Time	End Date
EHOBO	2415781		Living Rm.		T, RH	1130	10/5/10		
EHOBO	2412446		Master		1	1	1		
EHOBO			Supply		1	1	1		
EHOBO									
EHOBO									
EHOBO									
EHOBO									
EHOBO									
EHOBO									
EHOBO									
EHOBO									
EHOBO									
EHOBO									
EHOBO									
EHOBO									
EHOBO									
EHOBO									
EHOBO									
EHOBO									
EHOBO									
EHOBO									

PASSIVE SAM E FIELD DATA

Page 1

Environmental Health & Engineering, Inc.
117 Fourth Avenue, Needham, MA 02494
TEL: (781) 247-4300
FAX: (781) 247-4305

Client: CBSC

Date: 10/5/10

Home Address: [redacted]

Project#: 17131

Field Person(s): TMM

SAMPLE ID	FLOOR	LOCATION	TARGET ANALYTE	SAMPLE TYPE	START DATE	START TIME	END DATE	END TIME	NOTES 13 14D 2H 15H
118571		Living Rm.	Formaldehyde	S	10/5	1130	10/19/10	1345	
118572		Living Rm. Replicate	Formaldehyde	D	"	"	"		
118573		Master	Formaldehyde	S	"	"	"		
118574		Outdoors	Formaldehyde	"	"	"	"		
118575		Field Blank	Formaldehyde	B	"	—	—	—	

SAMPLE TYPES: S = Sample, D = Duplicate, FB = Field Blank, MB = Media Blank

PASSIVE SAM E FIELD DATA

Page __ f ____

Environmental Health & Engineering, Inc.
117 Fourth Avenue, Needham, MA 02494
TEL: (781) 247-4300
FAX: (781) 247-4305

Client: CRSC

Date: 10/8/10

Home Address: [redacted]

Project#: 17131

Field Person(s): TMH

SAMPLE ID	FLOOR	LOCATION	TARGET ANALYTE	SAMPLE TYPE	START DATE	START TIME	END DATE	END TIME	NOTES
118565		Living Rm.	H_2S	S	10/5	1130	10/19/10	1345	
118566		Living Rm. Replicate	H_2S	D					
118567		Master	H_2S	S					
118568		Outdoors	H_2S	1					
118569		Field Blank	H_2S	B					
118570		Field Blank	H_2S	1					

SAMPLE TYPES: S = Sample, D = Duplicate, FB = Field Blank, MB = Media Blank

PASSIVE SAM LE FIELD DATA

Page _ of ____

Environmental Health & Engineering, Inc.
117 Fourth Avenue, Needham, MA 02494
TEL: (781) 247-4300
FAX: (781) 247-4305

Client: OSL

Date: 10/5/10

Home Address: [redacted]

Project#: 17139

Field Person(s): TMM

SAMPLE ID	FLOOR	LOCATION	TARGET ANALYTE	SAMPLE TYPE	START DATE	START TIME	END DATE	END TIME	NOTES
118560		Living Rm.	Coupons	S	10/5	1130	10/19/10	1345	68821
118561		Living Rm. Replicate	Coupons	D	"	"	"	"	68746
118562		Master	Coupons	S	"	"	"	"	68737
118563		Outdoors	Coupons	"	"	"	"	"	68819
118564		Supply	Coupons	"	"	"	"	"	67646

SAMPLE TYPES: S = Sample, D = Duplicate, FB = Field Blank, MB = Media Blank

HOBO DATALOGGING FIELD SHEET

Sheet ___ of ___

ENVIRONMENTAL HEALTH & ENGINEERING
[illegible]nmental Health & Engineering, Inc.
1[illegible] Fourth Avenue
Needham, MA 02494
TEL: 718-247-4300 FAX: 781-247-4305

Client: CRSC

Date: 10/19/10

Job Site: [redacted] (b)(6)

Project # : 17131

Field Person(s): THM

HOBO I.D.	Serial Number	Floor	Room	Equip	Monitoring	Start Time	Start Date	End Time	End Date
EHOBO	2415781		Living Rm.		T, RH	2:00 PM	10/19/10	10:30	11/2/10
EHOBO	2412446		Master						
EHOBO	2417162		Supply						
EHOBO									
EHOBO									
EHOBO									
EHOBO									
EHOBO									
EHOBO									
EHOBO									
EHOBO									
EHOBO									
EHOBO									
EHOBO									
EHOBO									
EHOBO									
EHOBO									
EHOBO									
EHOBO									
EHOBO									

PASSIVE SAMPLE FIELD DATA

Page _ of ___

Environmental Health & Engineering, Inc.
117 Fourth Avenue, Needham, MA 02494
TEL: (781) 247-4300
FAX: (781) 247-4305

Client: GSC

Date: 10/19/10

Home Address: [redacted]

Project#: 1731

Field Person(s): TMM

SAMPLE ID	FLOOR	LOCATION	TARGET ANALYTE	SAMPLE TYPE	START DATE	START TIME	END DATE	END TIME	NOTES
118651		Living Rm.	Formaldehyde	S	10/19/10	2 PM	11/2/10	10 30	
118652		Living Rm. Replicate	Formaldehyde	D	〃	〃	〃	〃	
118653		Master	Formaldehyde	S	〃	〃	〃	〃	
118654		Outdoors	Formaldehyde	S	〃	〃	〃	〃	
118655		Field Blank	Formaldehyde	FB					

SAMPLE TYPES: S = Sample, D = Duplicate, FB = Field Blank, MB = Media Blank

PASSIVE SAMPLE FIELD DATA

Page __ of __

ENVIRONMENTAL HEALTH & ENGINEERING
Environmental Health & Engineering, Inc.
117 Fourth Avenue, Needham, MA 02494
TEL: (781) 247-4300
FAX: (781) 247-4305

Client: CPSC

Date: 10/19/10

Home Address: [redacted]

Project#:

Field Person(s): TMM

SAMPLE ID	FLOOR	LOCATION	TARGET ANALYTE	SAMPLE TYPE	START DATE	START TIME	END DATE	END TIME	NOTES
118645		Living Rm.	H_2S	S	10/19/10	2 PM	11/2/10	10 30	
118646		Living Rm. Replicate	H_2S	D	"	"	"	"	
118647		Master	H_2S	S	"	"	"	"	
118648		Outdoors	H_2S	"	"	"	"	"	
118649		Field Blank	H_2S	B	—	—	—	—	
118650		Field Blank	H_2S	"	—	—	—	—	

SAMPLE TYPES: S = Sample, D = Duplicate, FB = Field Blank, MB = Media Blank

PASSIVE SAMPLE FIELD DATA

Environmental Health & Engineering, Inc.
117 Fourth Avenue, Needham, MA 02494
TEL: (781) 247-4300
FAX: (781) 247-4305

Client: CDSC

Date: 11/2/10

Home Address: [redacted]

Project#: 17131

Field Person(s): TMM

SAMPLE ID	FLOOR	LOCATION	TARGET ANALYTE	SAMPLE TYPE	START DATE	START TIME	END DATE	END TIME	NOTES 13D 20M 30M
118640		Living Rm.	Coupons	S	10/19/10	2:00 PM	11/2/10	10:30	67649
118641		Living Rm. Replicate	Coupons	D	"	"	"	"	68733
118642		Master	Coupons	S	"	"	"	"	68835
118643		Outdoors	Coupons	"	"	"	"	"	68823
118644		Supply	Coupons	"	"	"	"	"	68849

SAMPLE TYPES: S = Sample, D = Duplicate, FB = Field Blank, MB = Media Blank

HOBO DATALOGGING FIELD SHEET

Sheet ___ of ___

Environmental Health & Engineering, Inc.
117 Fourth Avenue
Needham, MA 02494
TEL: 718-247-4300 FAX: 781-247-4305

Client: CPSC

Date: 11/2/10

Job Site: [redacted]

Project # : 17131

Field Person(s): TMM

HOBO I.D.	Serial Number	Floor	Room	Equip	Monitoring	Start Time	Start Date	End Time	End Date
EHOBO	2415781		Living Rm.		T, RH	10 45	11/2/10	11 10	11/16/10
EHOBO	2412446		Master		1	1	1	1	1
EHOBO	2417162		Supply		1	1	1	1	1
EHOBO									
EHOBO									
EHOBO									
EHOBO									
EHOBO									
EHOBO									
EHOBO									
EHOBO									
EHOBO									
EHOBO									
EHOBO									
EHOBO									
EHOBO									
EHOBO									
EHOBO									
EHOBO									
EHOBO									
EHOBO									
EHOBO									

PASSIVE SAM. .E FIELD DATA

Page __ f____

Environmental Health & Engineering, Inc.
117 Fourth Avenue, Needham, MA 02494
TEL: (781) 247-4300
FAX: (781) 247-4305

Client: EPSC

Date: 11/2/10

Home Address: [redacted]

Project#: 17137

Field Person(s): TMM

SAMPLE ID	FLOOR	LOCATION	TARGET ANALYTE	SAMPLE TYPE	START DATE	START TIME	END DATE	END TIME	NOTES
118747		Living Rm.	Formaldehyde	S	11/2/10	1115	11/16/10	1110	
118748		Living Rm. Replicate	Formaldehyde	D	"	"	"		
118749		Master	Formaldehyde	S	"	"	"		
118750		Outdoors	Formaldehyde	"	"	"	"		
118751		Field Blank	Formaldehyde	B	—	—	—	—	

SAMPLE TYPES: S = Sample, D = Duplicate, FB = Field Blank, MB = Media Blank

PASSIVE SAM. .E FIELD DATA

Page __ f ____

Environmental Health & Engineering, Inc.
117 Fourth Avenue, Needham, MA 02494
TEL: (781) 247-4300
FAX: (781) 247-4305

Client: QSC

Date: 11/2/10

Home Address: [redacted]

Project#: 17181

Field Person(s): TMM

SAMPLE ID	FLOOR	LOCATION	TARGET ANALYTE	SAMPLE TYPE	START DATE	START TIME	END DATE	END TIME	NOTES
118741		Living Rm.	H_2S	S	11/2/10	1115	11/16/10	1110	
118742		Living Rm. Replicate	H_2S	D	"	"	"	"	
118743		Master	H_2S	S	"	"	"	"	
118744		Outdoors	H_2S	"	"	"	"	"	
118745		Field Blank	H_2S	B	—	—	—	—	
118746		Field Blank	H_2S	"	—	—	—	—	

SAMPLE TYPES: S = Sample, D = Duplicate, FB = Field Blank, MB = Media Blank

PASSIVE SAM LE FIELD DATA

Page _ of ____

Environmental Health & Engineering, Inc.
117 Fourth Avenue, Needham, MA 02494
TEL: (781) 247-4300
FAX: (781) 247-4305

Client: CPSC

Date: 11/2/10

Home Address: [redacted]

Project#: 17131

Field Person(s): TMM

SAMPLE ID	FLOOR	LOCATION	TARGET ANALYTE	SAMPLE TYPE	START DATE	START TIME	END DATE	END TIME	NOTES 13 BD 23H 55M
118736		Living Rm.	Coupons	S	11/2/10	11 15	11/16/10	11 10	68749
118737		Living Rm. Replicate	Coupons	D	"	"	"		68844
118738		Master	Coupons	S	"	"	"		68845
118739		Outdoors	Coupons	"	"	"	"		68836
118740		Supply	Coupons	"	"	"	"		68812

SAMPLE TYPES: S = Sample, D = Duplicate, FB = Field Blank, MB = Media Blank

HOBO DATALOG[illegible]NG FIELD SHEET

Sheet of ____

Environmental Health & Engineering, Inc.
117 Fourth Avenue
Needham, MA 02494
TEL: 718-247-4300 FAX: 781-247-4305

Client: EPSC

Date: 11/16/10

Job Site: [redacted]

Project # : 17131

Field Person(s): JMH

HOBO I.D.	Serial Number	Floor	Room	Equip	Monitoring	Start Time	Start Date	End Time	End Date
EHOBO	2415781		Living Rm.		T, RH	11[15]	11/16/10	12[10]	11/30/10
EHOBO	2412446		Master		"	"	"	"	"
EHOBO	2417162		Supply		"	"	"	"	"
EHOBO									
EHOBO									
EHOBO									
EHOBO									
EHOBO									
EHOBO									
EHOBO									
EHOBO									
EHOBO									
EHOBO									
EHOBO									
EHOBO									
EHOBO									
EHOBO									
EHOBO									
EHOBO									
EHOBO									
EHOBO									

PASSIVE SAM .E FIELD DATA

Page __ f ____

Environmental Health & Engineering, Inc.
117 Fourth Avenue, Needham, MA 02494
TEL: (781) 247-4300
FAX: (781) 247-4305

Client: CPSC

Date: 11/16/10

Home Address: [redacted]

Project#: 17131

Field Person(s): TMM

SAMPLE ID	FLOOR	LOCATION	TARGET ANALYTE	SAMPLE TYPE	START DATE	START TIME	END DATE	END TIME	NOTES
116811		Living Rm.	Formaldehyde	S	11/16/10	1145	11/30/10	1210	
116812		Living Rm. Replicate	Formaldehyde	D	"	"	"	"	
116813		Master	Formaldehyde	S	"	"	"	"	
116814		Outdoors	Formaldehyde	S	"	"	"	"	
116815		Field Blank	Formaldehyde	B	"			"	

SAMPLE TYPES: S = Sample, D = Duplicate, FB = Field Blank, MB = Media Blank

PASSIVE SAM .E FIELD DATA

Page __ f ___

Environmental Health & Engineering, Inc.
117 Fourth Avenue, Needham, MA 02494
TEL: (781) 247-4300
FAX: (781) 247-4305

Client: CPSC

Date: 11/16/10

Home Address: [redacted]

Project#: 47131

Field Person(s): TMH

SAMPLE ID	FLOOR	LOCATION	TARGET ANALYTE	SAMPLE TYPE	START DATE	START TIME	END DATE	END TIME	NOTES
116805		Living Rm.	H_2S	S	11/16/10	1145	11/30/10	1210	
116806		Living Rm. Replicate	H_2S	D	"	"	"	"	
116807		Master	H_2S	S	"	"	"	"	
116808		Outdoors	H_2S	"	"	"	"	"	
116809		Field Blank	H_2S	B					
116810		Field Blank	H_2S	"					

SAMPLE TYPES: S = Sample, D = Duplicate, FB = Field Blank, MB = Media Blank

PASSIVE SAM _E FIELD DATA

Page _ of ____

Environmental Health & Engineering, Inc.
117 Fourth Avenue, Needham, MA 02494
TEL: (781) 247-4300
FAX: (781) 247-4305

Client: CASC

Date: 11/16/10

Home Address: [redacted]

Project#: 17131

Field Person(s): TMM

SAMPLE ID	FLOOR	LOCATION	TARGET ANALYTE	SAMPLE TYPE	START DATE	START TIME	END DATE	END TIME	NOTES 14D 25M
116800		Living Rm.	Coupons	S	11/16/10	11:45	11/30/10	12:10	68757
116801		Living Rm. Replicate	Coupons	D	"	"	"	"	68761
116802		Master	Coupons	S					68831
116803		Outdoors	Coupons	"					68779
116804		Supply	Coupons	"	"	"	"	"	68808

SAMPLE TYPES: S = Sample, D = Duplicate, FB = Field Blank, MB = Media Blank

HOBO DATALOG[illegible]IG FIELD SHEET

Sheet ___

ENVIRONMENTAL HEALTH & ENGINEERING
E[illegible]nmental Health & Engineering, Inc.
117 Fourth Avenue
Needham, MA 02494
TEL: 718-247-4300 FAX: 781-247-4305

Client: CPSC

Date: 11/30/10

Job Site: [redacted]

Project # : 17131

Field Person(s): TMH

HOBO I.D.	Serial Number	Floor	Room	Equip	Monitoring	Start Time	Start Date	End Time	End Date
EHOBO	2415781		Living Rm.		T, RH	1245	11/30/10	1100	12/14/10
EHOBO	2412446		Master		1	1	1	1	1
EHOBO	2417162		Supply		1	1	1	1	1
EHOBO									
EHOBO									
EHOBO									
EHOBO									
EHOBO									
EHOBO									
EHOBO									
EHOBO									
EHOBO									
EHOBO									
EHOBO									
EHOBO									
EHOBO									
EHOBO									
EHOBO									
EHOBO									
EHOBO									
EHOBO									
EHOBO									

PASSIVE SAM..E FIELD DATA

Environmental Health & Engineering, Inc.
117 Fourth Avenue, Needham, MA 02494
TEL: (781) 247-4300
FAX: (781) 247-4305

Client: CPSC

Date: 11/30/10

Home Address: [redacted]

Project#: 17131

Field Person(s): TMM

SAMPLE ID	FLOOR	LOCATION	TARGET ANALYTE	SAMPLE TYPE	START DATE	START TIME	END DATE	END TIME	NOTES B@22H 15M
120331		Living Rm.	Formaldehyde	S	11/30/10	1245	12/14/10	1100	
120332		Living Rm. Replicate	Formaldehyde	D	"	"	"	"	
120333		Master	Formaldehyde	S	"	"	"	"	
120334		Outdoors	Formaldehyde	S	"	"	"	"	
120335		Field Blank	Formaldehyde	B	—	—	—	—	

SAMPLE TYPES: S = Sample, D = Duplicate, FB = Field Blank, MB = Media Blank

PASSIVE SAM .E FIELD DATA

Environmental Health & Engineering, Inc.
117 Fourth Avenue, Needham, MA 02494
TEL: (781) 247-4300
FAX: (781) 247-4305

Client: CRSC

Date: 11/30/10

Home Address: [redacted]

Project#: 17131

Field Person(s): TMM

SAMPLE ID	FLOOR	LOCATION	TARGET ANALYTE	SAMPLE TYPE	START DATE	START TIME	END DATE	END TIME	NOTES
120325		Living Rm.	H_2S	S	11/30/10	1245	12/14/10	1100	
120326		Living Rm. Replicate	H_2S	D	"	"	"	"	
120327		Master	H_2S	S	"	"	"	"	
120328		Outdoors	H_2S	"	"	"	"	"	
120329		Field Blank	H_2S	B	—	—	—	—	
120330		Field Blank	H_2S	"	—	—	—	—	

SAMPLE TYPES: S = Sample, D = Duplicate, FB = Field Blank, MB = Media Blank

PASSIVE SAMPLE FIELD DATA

Page _ _ ___

Environmental Health & Engineering, Inc.
117 Fourth Avenue, Needham, MA 02494
TEL: (781) 247-4300
FAX: (781) 247-4305

Client: GSC

Date: 11/30/10

Home Address: [redacted]

Project#: 17131

Field Person(s): TMM

SAMPLE ID	FLOOR	LOCATION	TARGET ANALYTE	SAMPLE TYPE	START DATE	START TIME	END DATE	END TIME	NOTES
120320		Living Rm.	Coupons	S	11/30/10	1245	12/14/10	1100	68788
120321		Living Rm. Replicate	Coupons	D	"	"	"	"	68805
120322		Master	Coupons	S	"	"	"	"	68843
120323		Outdoors	Coupons	"	"	"	"	"	72653
120324		Supply	Coupons	"	"	"	"	"	72654

SAMPLE TYPES: S = Sample, D = Duplicate, FB = Field Blank, MB = Media Blank