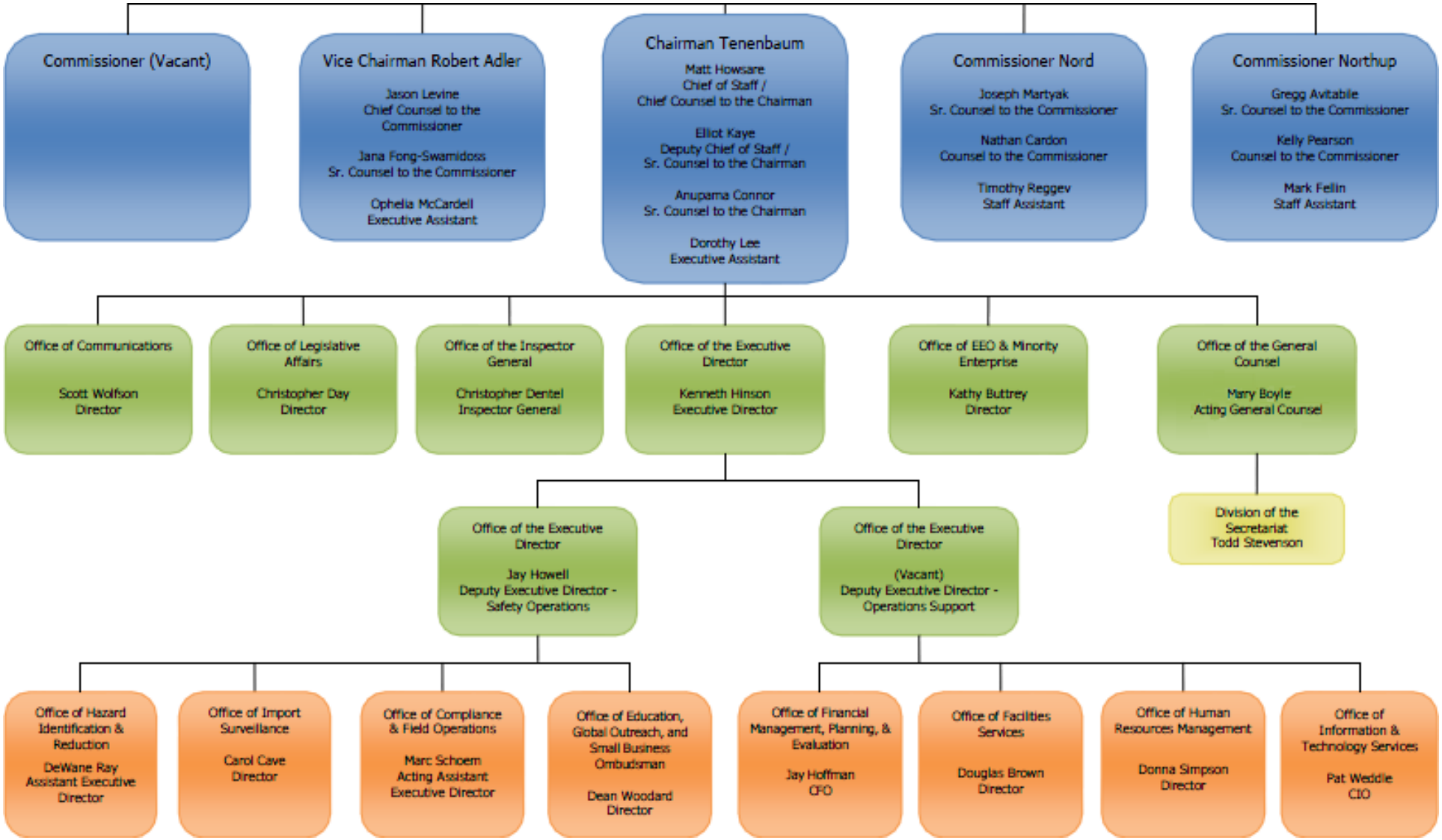
Commissioner (Vacant)
Vice Chairman Robert Adler
Jason Levine
Chief Counsel to the Commissioner
Jana Fong-Swamidoss
Sr. Counsel to the Commissioner
Ophelia McCardell
Executive Assistant
Chairman Tenenbaum
Matt Howsare
Chief of Staff / Chief Counsel to the Chairman
Elliot Kaye
Deputy Chief of Staff / Sr. Counsel to the Chairman
Anupama Connor
Sr. Counsel to the Chairman
Dorothy Lee
Executive Assistant
Commissioner Nord
Joseph Martyak
Sr. Counsel to the Commissioner
Nathan Cardon
Counsel to the Commissioner
Timothy Reggev
Staff Assistant
Commissioner Northup
Gregg Avitabile
Sr. Counsel to the Commissioner
Kelly Pearson
Counsel to the Commissioner
Mark Fellin
Staff Assistant
Office of Communications
Scott Wolfson
Director
Office of Legislative Affairs
Christopher Day
Director
Office of the Inspector General
Christopher Dentel
Inspector General
Office of the Executive Director
Kenneth Hinson
Executive Director
Office of EEO & Minority Enterprise
Kathy Buttrey
Director
Office of the General Counsel
Mary Boyle
Acting General Counsel
Division of the Secretariat
Todd Stevenson
Office of the Executive Director
Jay Howell
Deputy Executive Director - Safety Operations
Office of the Executive Director
(Vacant)
Deputy Executive Director - Operations Support
Office of Hazard Identification & Reduction
DeWane Ray
Assistant Executive Director
Office of Import Surveillance
Carol Cave
Director
Office of Compliance & Field Operations
Marc Schoem
Acting Assistant Executive Director
Office of Education, Global Outreach, and Small Business Ombudsman
Dean Woodard
Director
Office of Financial Management, Planning, & Evaluation
Jay Hoffman
CFO
Office of Facilities Services
Douglas Brown
Director
Office of Human Resources Management
Donna Simpson
Director
Office of Information & Technology Services
Pat Weddle
CIO